

Ann of Sinterwood

ORR, Harold L.
 Box 267
 Sinterwood, Va 24228

CLASS 1
 ZONING
 DISTRICT 06

LEGAL DESCRIPTION
*Brush Creek
 Improvements only*

DATE RECORDED	
DEED OR WILL BOOK	
CONSIDERATION	
DATE RECORDED	
DEED OR WILL BOOK	
CONSIDERATION	
DATE RECORDED	
DEED OR WILL BOOK	
CONSIDERATION	
DATE RECORDED	
DEED OR WILL BOOK	
CONSIDERATION	

1992		37400	37400
1993		37,400	37,400
1994			
1995			
1996			
1997			
1998			
1999			
2000			
2001			
2002			
2003			

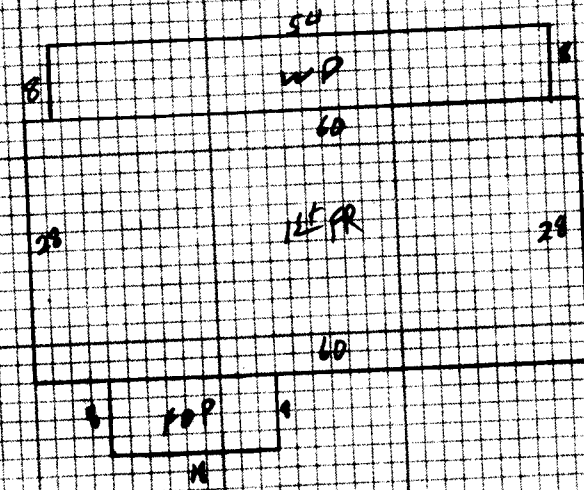

NOTES:

Dwelling <input checked="" type="checkbox"/>	Camp. Sh. <input checked="" type="checkbox"/>	Wood Siding	Yr. Built 87	Remod. <input type="checkbox"/>	Basement [] 2nd []	Roof	Medium Bath <input type="checkbox"/> Modern Kitchen <input type="checkbox"/>
	Stone	Brick	No. Stories	1st [] 3rd []		Sheet rock	Cont. Heat <input type="checkbox"/> A/C <input type="checkbox"/>
	Asbestos	Ash. Wood Shg.	G. Level <input type="checkbox"/> G. Floor <input type="checkbox"/>	Total No. Bedrooms		Ceiling	Pan. or Wall Furnace <input type="checkbox"/> Stove <input type="checkbox"/>
Wood Frame <input checked="" type="checkbox"/>	Tar & Grav.	Cin. Block <input type="checkbox"/> Stone <input type="checkbox"/>	Crawl <input type="checkbox"/> Conc. <input type="checkbox"/>	100 <input type="checkbox"/> Pine <input type="checkbox"/> Oak <input type="checkbox"/> Thr. <input type="checkbox"/>		Paint	Woods
Cin. Block	Tile	Stucco <input type="checkbox"/> Can. Block <input type="checkbox"/>	Flies <input type="checkbox"/> Cin. Bl. <input type="checkbox"/>	Disappearing Stairs			Number Chimneys
Steel Frame		Aluminum <input checked="" type="checkbox"/> Masonite <input type="checkbox"/>	Slab <input type="checkbox"/> Brick <input type="checkbox"/>	Attic Floor & Stairs			Brick [] C. Block []
		Stain Glass <input type="checkbox"/> Stain Win. <input type="checkbox"/>	Basement Size AD	Attic Floor & Stairs			Stone [] Metal []
			Basmt. Finish	W <input type="checkbox"/> W <input type="checkbox"/> W <input type="checkbox"/> Full <input type="checkbox"/>			

14 PR	1690	25	42000					39045	5%	37100		

Perch-W/D	432	4	1728									
Perch	144	8	1152									
Carport												
Garage												
Cont. AC												
Basement												
Basmt. Finish												
Attic												
Fireplace(s)												
Heating												
Bath(s)												

Market Value All Improvements	37400
Market Value All Land	37400
Owner	
Make	Year
Size	Cond.
Not Home <input type="checkbox"/>	Time
	AM <input type="checkbox"/> PM <input type="checkbox"/>

APPR. DATE	6SD BB	APPR. DATE	9-30-91
M & L		M & L	
DATE		DATE	
CLASSIFICATION		ZONING	
Total	44840		
Factor	.87		
Replacement	39045		

Land Cost	\$
Bldg. Cost	\$
Sale Price	\$
Rent	\$
Expenses	\$
Net Rent	\$

CLASSIFICATION	ACRES	RATE	ADJ.	CLASSIFICATION	ACRES	RATE	ADJ.
Home Site				Home Site			
Publics Water	Paved						
Publics Sewer	Gravel						
Well	Dirt						
Spring	No Road			Wasteland			
Septic System	Curb & Gutter						
P. S. Utilities	Sidewalk						

General Remarks:

NO LAND

STEEP UP STEEP DOWN

BOARD REVIEW NOTES