

~~FREER BURWARD R ET ALB~~
~~P O BOX 470039~~
~~LAKE MONROE FL~~

32747

DATE RECORDED 7-20-90
 DEED OR WILL BOOK DB 0267 0172
 CONSIDERATION 68,000

CLASS 1
 ZONING
 DISTRICT 06

LEGAL DESCRIPTION
 HOLLY CREEK
 .750 AC

CHILDRESS, DAVID & LINDA

P.O. BOX 908

CLINTWOOD, VA 24228

DATE RECORDED 3-01-94
 DEED OR WILL BOOK 298-622
 CONSIDERATION 70,000

DATE RECORDED
 DEED OR WILL BOOK
 CONSIDERATION

DATE RECORDED
 DEED OR WILL BOOK
 CONSIDERATION

DATE RECORDED
 DEED OR WILL BOOK
 CONSIDERATION

1992			
1993			
1994	6,000	58,700	64,700
1995	6,000	58,700	64,700
1996			
1997			
1998	6000	58,700	64,700
1999			
2000			
2001			
2002			
2003			

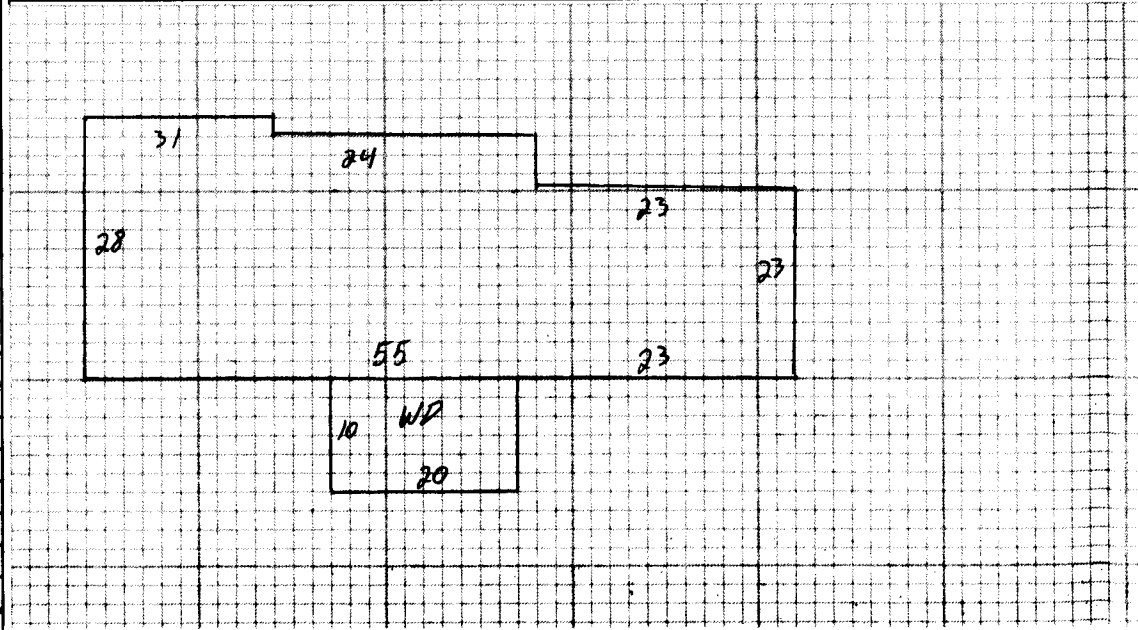

NOTES:

Dwelling <input checked="" type="checkbox"/>	Comp. Sh. <input checked="" type="checkbox"/>	Wood Siding	Yr. Built 60 Remod.	Bemt. [] 2nd []	Plester	BATH(S) / Full <input checked="" type="checkbox"/> 1/2 Bath(s)
	Slate	Brick <input checked="" type="checkbox"/>	No. Stories 1	1st <input checked="" type="checkbox"/> 3rd []	Sheet rock <input checked="" type="checkbox"/>	Modern Bath <input type="checkbox"/> Modern Kitchen <input type="checkbox"/>
	Asbestos	Aab. Wood Shg.	S. Level <input type="checkbox"/> S. Foyer <input type="checkbox"/>	Total No. Bedrooms	Ceciled	Cent. Heat <input checked="" type="checkbox"/> A/C
	Metal	Cin. Block <input type="checkbox"/> Stone <input type="checkbox"/>			Panel <input checked="" type="checkbox"/>	Fir, or Wall Furnace <input type="checkbox"/> Stove(s) <input type="checkbox"/>
Wood Frame <input checked="" type="checkbox"/>	Tar & Grav.	Stuoco <input type="checkbox"/> Con. Block <input type="checkbox"/>	Crawl <input type="checkbox"/> Conc. <input type="checkbox"/>	NW <input checked="" type="checkbox"/> Pine <input type="checkbox"/> Carp. <input type="checkbox"/> Tile <input checked="" type="checkbox"/>	Unfinished	
Cin. Block	Tile	Aluminum <input type="checkbox"/> Masonite <input type="checkbox"/>	Riers <input type="checkbox"/> Cin. Blk. <input type="checkbox"/>			Number
Steel Frame	Shakes	Storm Doors <input type="checkbox"/> Storm Win. <input type="checkbox"/>	Slab <input type="checkbox"/> Brick <input type="checkbox"/>	Disappearing Stairs	Gd. <input type="checkbox"/> Fair <input type="checkbox"/> Poor <input type="checkbox"/> VP <input type="checkbox"/>	Number Chimneys
			Basement Size 100%	Attic Floor & Stairs		Brick [] C. Block []
		Gd. <input checked="" type="checkbox"/> Fair <input type="checkbox"/> Poor <input type="checkbox"/> VP <input type="checkbox"/>	Basmt. Finish	1/4 <input type="checkbox"/> 1/2 <input type="checkbox"/> 3/4 <input type="checkbox"/> Full <input type="checkbox"/>	Attic <input type="checkbox"/> Walls <input type="checkbox"/> Fl. <input type="checkbox"/>	Stone [] Metal []

PBR 2045 305 62372

YR. 94 YR. YR.

Dwelling				C-	82,751	3088	57,900
Porch							
Carport							
Garage	529 18	5290					
Cent. A/C	2045 1	2045					
Basement	2045 65	13292					
Basmt. Finish							
Attic							
Fireplace(s)		2000					
Heating							
Bath(s)							
Total	86,199						
Factor	96						
Replacement	82,751						

M & L	M & L	Market Value All Improvements	58,700
DATE	DATE	Market Value All Land	6,000
APRP. 2MS	APRP.	TOTAL MARKET VALUE	64,700
DATE 3-9-94	DATE		
CLASSIFICATION 1	ZONING		

CLASSIFICATION	ACRES	RATE	ADJ.	CLASSIFICATION	ACRES	RATE	ADJ.
Home Site	.750			Home Site		6000	
Wasteland	.750			Wasteland		6000	

General Remarks:

LEVEL SLOPES UP SLOPES DOWN

LOW STEEP UP STEEP DOWN

Land Cost	\$
Bldg. Cost	\$
Sale Price	\$
Rent	\$
Expenses	\$
Net Rent	\$

BOARD REVIEW NOTES