

*Dole*

TURNER KIMBERLEY MOORE  
RT 1 BOX 395  
CLINTWOOD VA

24228

DATE RECORDED  
DEED OR WILL BOOK

CONSIDERATION

DATE RECORDED  
DEED OR WILL BOOK  
CONSIDERATION

DATE RECORDED  
DEED OR WILL BOOK  
CONSIDERATION

DATE RECORDED  
DEED OR WILL BOOK  
CONSIDERATION

DATE RECORDED  
DEED OR WILL BOOK  
CONSIDERATION

CLASS

2

LEGAL DESCRIPTION

IMPROVEMENTS ONLY  
ROSE RIDGE

ZONING

DISTRICT

02

1992  
1993  
1994  
1995  
1996  
1997  
1998  
1999  
2000  
2001  
2002  
2003

26200

26200

*Double assessed at 18000*

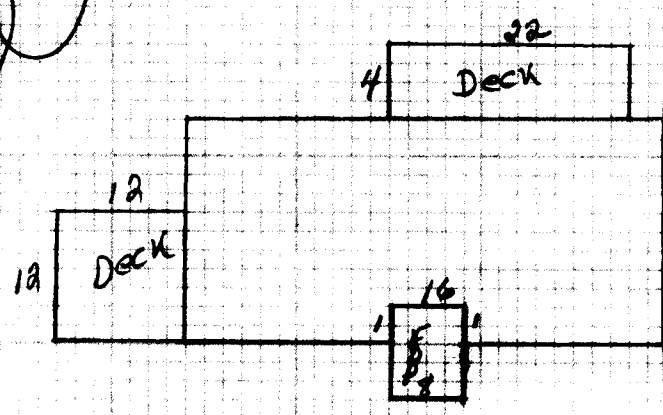

EXISTING PERMITS

NO.	TYPE	ISSUE	% COMP.	DATE FINAL	APPROVAL

NOTES: *Sits on J.D. Fletcher prop.*

