

SANDLICK DISTRICT

00000000017952

CHILDRESS GILMER L & JUDY  
RT 2 BOX 660  
HAYSI VA

24256

DATE RECORDED

DEED OR WILL BOOK

CONSIDERATION

*283-*  
DB 0000  
*584000*

CLASS

*2*

ZONING

DISTRICT

*04*

LEGAL DESCRIPTION

~~IMPROVEMENTS ONLY~~ *2.55 Ac*  
BACKBONE RIDGE

1992

1993

1994

1995

1996

1997

1998

1999

2000

2001

2002

2003

24,300

24,300

*24,300*

*24,300*

DATE RECORDED

DEED OR WILL BOOK

CONSIDERATION

DATE RECORDED

DEED OR WILL BOOK

CONSIDERATION

DATE RECORDED

DEED OR WILL BOOK

CONSIDERATION

DATE RECORDED

DEED OR WILL BOOK

CONSIDERATION

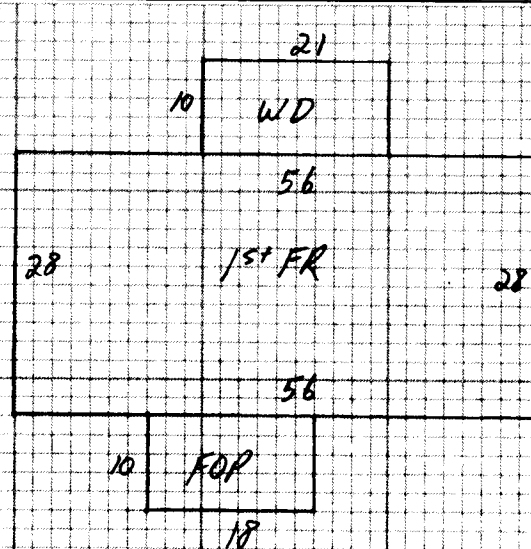

NOTES: *from Prudemore Users Card # 8437*

Dwelling	DW	Comp. Sh.	<input checked="" type="checkbox"/>	Wood Siding		Yr. Built	Remod.	Bemt. [ ] 2nd [ ]	Plaster		BATH(S) Full <input type="checkbox"/> 1/2 Bath(s) <input type="checkbox"/>
		Slate		Brick		No. Stories		1st [ ] 3rd [ ]	Sheet rock		Modern Bath <input type="checkbox"/> Modern Kitchen <input type="checkbox"/>
		Asbestos		Aeb. Wood Shg.		S. Level <input type="checkbox"/> S. Foyer <input type="checkbox"/>		Total No. Bedrooms	Caclied		Cent. Heat <u>HP</u> A/C <input checked="" type="checkbox"/>
		Metal		Cin. Block <input type="checkbox"/> Stone <input type="checkbox"/>					Panel	<input checked="" type="checkbox"/>	Fir. or Wall Furnace <input type="checkbox"/> Stove(s) <input type="checkbox"/>
Wood Frame	<input checked="" type="checkbox"/>	Tar & Grav.		Stucco <input type="checkbox"/> Con. Block <input type="checkbox"/>		Crawl <input type="checkbox"/> Conc. <input type="checkbox"/>		HW <input type="checkbox"/> Pine <input type="checkbox"/> Carp. <input type="checkbox"/> Tile <input type="checkbox"/>	Unfinished		
Cin. Block		Tile		Aluminum <input checked="" type="checkbox"/> Masonite <input type="checkbox"/>		Riers <input type="checkbox"/> Cin. Blk. <input type="checkbox"/>					
Steel Frame		Shakes		Storm Doors <input type="checkbox"/> Storm Wn. <input type="checkbox"/>		Slab <input type="checkbox"/> Brick <input type="checkbox"/>		Disappearing Stairs		Gd. <input type="checkbox"/> Fair <input type="checkbox"/> Poor <input type="checkbox"/> VP <input type="checkbox"/>	Number <u>70</u>

Basement Size	<u>70</u>	Attic Floor & Stairs		Number Chimneys	
Basmt. Finish		1/4 <input type="checkbox"/> 1/2 <input type="checkbox"/> 3/4 <input type="checkbox"/> Full <input type="checkbox"/>		Brick [ ] C. Block [ ]	
Gd. <input type="checkbox"/> Fair <input type="checkbox"/> Poor <input type="checkbox"/> VP <input type="checkbox"/>		Attic <input type="checkbox"/> Walls <input type="checkbox"/> Fl. <input type="checkbox"/>		Stone [ ] Metal [ ]	

134FR	1568	15	23500								
Porch	180	6	1080								
Porch	210	6	1260								
Carport											
Garage											
Cent. A/C	1568	1	1568								

2 FR 5tg Bldg  
 (DW on PRIDEMORE VTERS PROPERTY)

Basement		M & L	M & L	Market Value All Improvements	24300
Basmt. Finish		DATE	DATE	Market Value All Land	
Attic		APRP. <u>MC</u>	APRP.	Owner	
Fireplace(s)		DATE <u>2/18/93</u>	DATE	Make	Year
Heating		CLASSIFICATION <u>2</u>	ZONING	Size	Cond.
Bath(s)				Not Home <input type="checkbox"/> Time	
Total	27428			AM <input type="checkbox"/> PM <input type="checkbox"/>	
Factor	.87			Agric.	
Replacement	23802			Hort.	

Classification	Acres	Rate	Adj.	Classification	Acres	Rate	Adj.
Home Site				Home Site			

Public Water	Paved						
Public Sewer	Gravel						
Well	Dirt						
Spring	No Road						
Septic System	Curb & Gutter						
U. G. Utilities	Sidewalk						

*House on Pridemore Vtrs Prop.*

General Remarks:

LEVEL  SLOPES UP  SLOPES DOWN

LOW  STEEP UP  STEEP DOWN

BOARD REVIEW NOTES

SANDLICK DISTRICT

00000000018503

CHILDRESS GILMER ET ALS RT 2 BOX 660 HAYSI VA  24256	DATE RECORDED	6-22-92
	DEED OR WILL BOOK	DB 0283 0584
	CONSIDERATION	GIFT
	DATE RECORDED	
	DEED OR WILL BOOK	
	CONSIDERATION	
	DATE RECORDED	
	DEED OR WILL BOOK	
	CONSIDERATION	
	DATE RECORDED	
	DEED OR WILL BOOK	
	CONSIDERATION	
	DATE RECORDED	
	DEED OR WILL BOOK	
	CONSIDERATION	

CLASS	2			
ZONING				
DISTRICT	04			
LEGAL DESCRIPTION				
BACKBONE RIDGE				
2.55 AC				
146D-242 A				
1992				
1993				
1994		800		800
1995		800		800
1996				
1997				
1998				
1999				
2000				
2001				
2002				
2003				

NOTES: JM Prud'homme View Card 8437

*Deleted  
11-17-99  
for Reasonment  
added all info to  
# 17952*