

Dwelling	Comp. Sh.	Wood Siding	Yr. Built	Remod.	Bsmt. [] 2nd []	Plaster	BATH(S) Full [] 1/2 Bath(s) []
	Slate	Brick	No. Stories		1st [] 3rd []	Sheet rock	Modern Bath [] Modern Kitchen []
	Asbestos	Asb. Wood Shg.	S. Level [] S. Foyer []		Total No. Bedrooms	Ceciled	Cent. Heat [] A/C []
Wood Frame	Metal	Cin. Block [] Stone []			Panel		Fir. or Wall Furnace [] Stove(s) []
Cin. Block	Tar & Grav.	Stucco [] Con. Block []	Crawl [] Conc. []	HW [] Pine [] Carp. [] Tile []		Unfinished	
Steel Frame	Tile	Aluminum [] Masonite []	Riers [] Cin. Blk. []				
	Shakes	Storm Doors [] Storm Win. []	Slab [] Brick []	Disappearing Stairs		Gd. [] Fair [] Poor [] VP []	

Basement Size	Basmt. Finish	Attic Floor & Stairs	Attic [] Walls [] Fl. []
Gd. [] Fair [] Poor [] VP []		1/4 [] 1/2 [] 3/4 [] Full []	
			YR.
			YR.
			YR.

Porch				
Porch				
Carport				
Garage				
Cent. A/C				
Basement				
Bsmt. Finish				
Attic				
Fireplace(s)				
Heating				
Bath(s)				

MOBILE HOME INFORMATION	Market Value All Improvements	
Owner	Market Value All Land	900
Make		900
Year		
Size	Cond.	
Not Home []	Time	
AM []	PM []	
CLASSIFICATION	ZONING	
DATE	DATE	
APRP.	APRP.	
DATE	DATE	

FRONTIS ON							

PROPERTY FACTORS		CLASSIFICATION	ACRES	RATE	ADJ.	CLASSIFICATION	ACRES	RATE	ADJ.
Public Water	Paved	Home Site				Home Site			
Public Sewer	Gravel		2.22	400					
Well	Dirt								
Spring	No Road								
Septic System	Curb & Gutter	Wasteland				Wasteland			
U. G. Utilities	Sidewalk		2.22						

FRONTAGE TOPOGRAPHY		General Remarks:	
LEVEL []	SLOPES UP []		
LOW []	STEEL DOWN []		
	STEEL UP []		
	STEEL DOWN []		

Property and Income Information	
Land Cost	
\$	
Bldg. Cost	
\$	
Sale Price	
\$	
Rent	
\$	
Expenses	
\$	
Net Rent	
\$	
BOARD REVIEW NOTES	

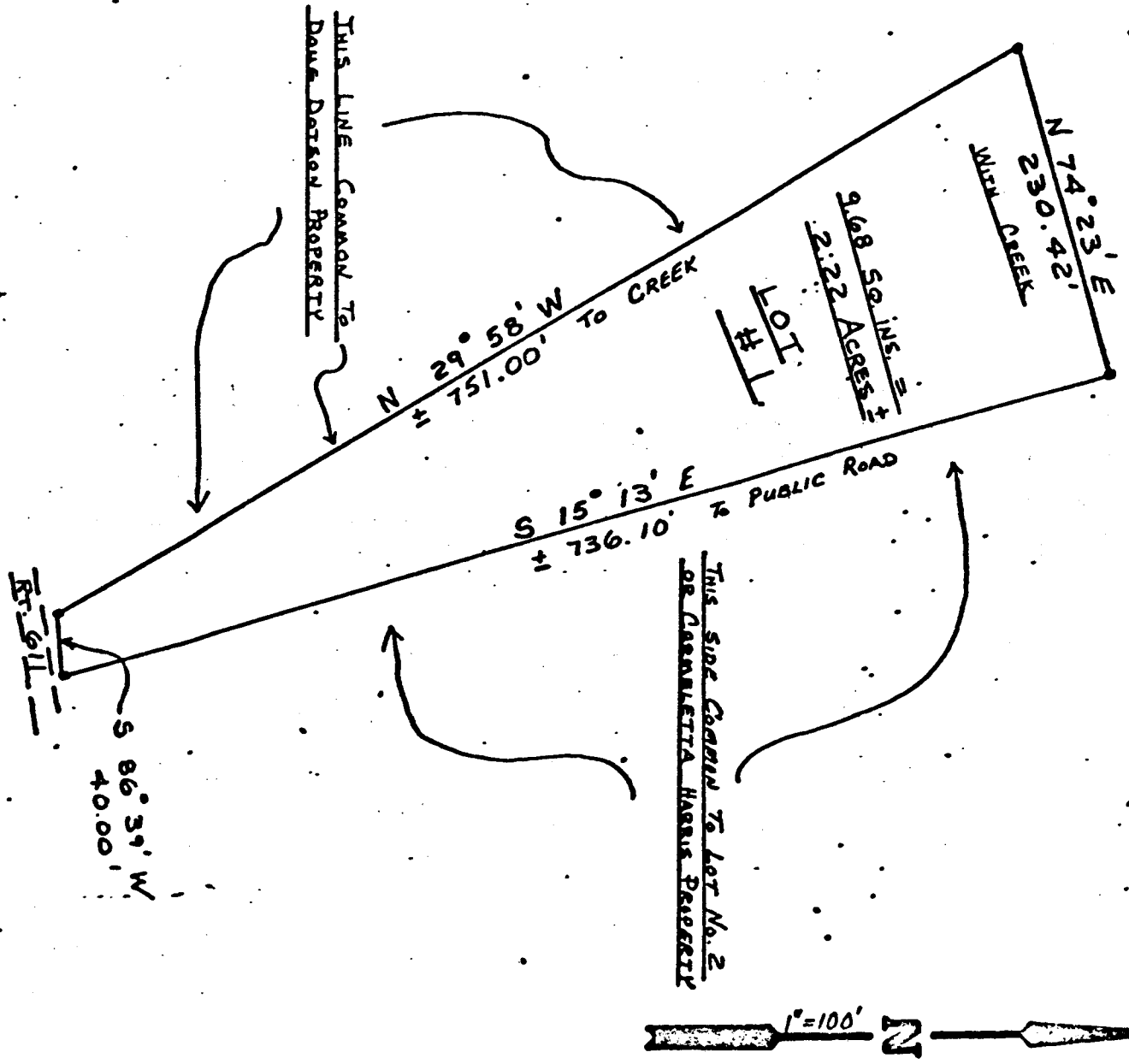

LOT No. 1
FOR GREGORY LYNN VANOVER

VIRGINIA: In the Clerk's Office of the Circuit Court of Dickenson County,
August 5, 1988. This deed was this day
 received in said office, and upon the certificate of acknowledgment
 ... thereto annexed, admitted to Record, at Midway O'clock PM,
 after payment of \$ 237 Tax imposed by Sec. 58-54 (b),
 in deed book 237 page 195

Tester: Shelly Bailey, Clerk
 By Gregory Lynn Vanover, Dep. Clerk
 Tax \$ 237 Transfer Fee \$ 1.00