

POWERS VERNON RANDALL
RT 2 BOX 97D
CLINTWOOD VA

24228

DATE RECORDED 8/12/85
DEED OR WILL BOOK DB 0229 0501
CONSIDERATION 500

CLASS 2
ZONING
DISTRICT 03

LEGAL DESCRIPTION
LONGS FORK
1.19 AC

DATE RECORDED
DEED OR WILL BOOK
CONSIDERATION

DATE RECORDED
DEED OR WILL BOOK
CONSIDERATION

DATE RECORDED
DEED OR WILL BOOK
CONSIDERATION

DATE RECORDED
DEED OR WILL BOOK
CONSIDERATION

1992			
1993			
1994	4,000	25,500	29,500
1995	4,000	25,500	29,500
1996			
1997			
1998	4,000	25,500	29,500
1999			
2000			
2001			
2002			
2003			

BLIND PROPERTY

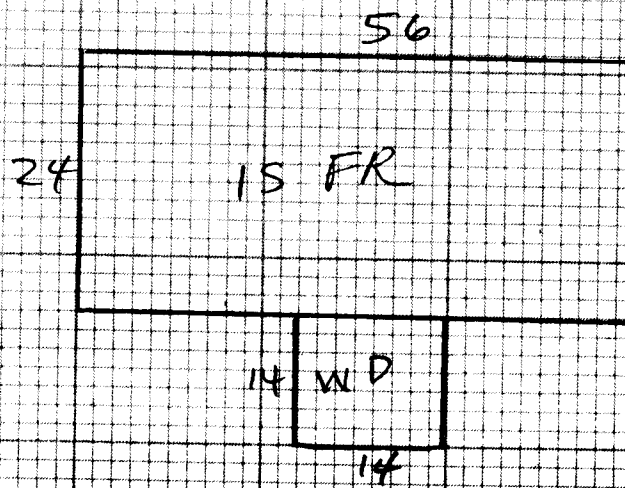

NOTES:

Dwelling DW ✓	Comp. Sh. ✓	Wood Siding	Yr. Built 90 Remod.	Bemt. [] 2nd []	Plaster	BATH(S) Full 1/2 Bath(s)
	Slate	Brick	No. Stories	1st [] 3rd []	Sheet rock ✓	Modern Bath [] Modern Kitchen []
	Asbestos	Asb. Wood Shg.	S. Level [] S. Foyer []	Total No. Bedrooms	Ceciled	Cent. Heat [] A/C []
	Metal	Cin. Block [] Stone []			Panel ✓	Fir. or Wall Furnace [] Stove(s) []
Wood Frame ✓	Tar & Grav.	Stucco [] Con. Block []	Crawl [] Conc. []	HW [] Pine [] Carp. [] Tile []	Unfinished	
Cin. Block	Tile	Aluminum VEY Masonite []	Riers [] Cin. Blk. []			
Steel Frame	Shakes	Storm Doors [] Storm Win. []	Slab [] Brick []	Disappearing Stairs	Gd. [] Fair [] Poor [] VP []	Number

Basement Size	Attic Floor & Stairs	Number Chimneys
Gd. [] Fair [] Poor [] VP []	Basmt. Finish	Brick [] C. Block []
		Stone [] Metal []

1 sty 1344 25 33,600

YR. 1994

Dwelling	D-	29,026	0%	29,026
Porch WD 196 7 1372				
Porch				
Carport				
Garage				
Cent. A/C				

Basement	M & L	M & L	Market Value All Improvements	29,000	25,500
Basmt. Finish	DATE	DATE	Market Value All Land	4,000	4,000
Attic	APRP. MC	APRP. JH	Owner	33,000	29,500
Fireplace(s)	DATE 1/12/94	DATE	Make		
Heating	CLASSIFICATION 2	ZONING	Year		
Bath(s)			Size		
			Not Home [] Time		
Total 34,978			Agric.		
Factor .83			Hort.		
Replacement 29,026			Forest		

Land Cost	\$
Bldg. Cost	\$
Sale Price	\$
Rent	\$
Expenses	\$
Net Rent	\$

CLASSIFICATION	ACRES	RATE	ADJ.	CLASSIFICATION	ACRES	RATE	ADJ.
Home Site	1.19			Home Site		4000	
Wasteland	1.19			Wasteland		4000	

General Remarks: 3-11-91 I feel this was a fair assessment on this DW. It was picked up in 1990 at \$17,500 of ft. which was much too low.

LEVEL [] SLOPES UP [] SLOPES DOWN []

LOW [] STEEP UP [] STEEP DOWN []

BOARD REVIEW NOTES