

~~WICKENSON-BUCHANAN BANK~~  
~~BOX 730~~  
~~CLINTWOOD VA~~  
~~10 First VA BK - Mountain Empire~~  
~~PO BOX 3238~~ 24228  
~~WISE VA 24293~~

CLASS 4  
 ZONING  
 DISTRICT 06

LEGAL DESCRIPTION  
 TOWN OF CLINTWOOD  
 .45 AC

First Virginia Bank - Mtn Empire  
 P O Box 3238  
 Wise, Va 24293

1992			
1993			
1994	37,200	454,800	492,000
1995	37,200	454,800	492,000
1996	37,200	454,800	492,000
1997	37,200	454,800	492,000
1998	37,200	454,800	492,000
1999			
2000			
2001			
2002			
2003			

DATE RECORDED  
 DEED OR WILL BOOK  
 CONSIDERATION

DATE RECORDED  
 DEED OR WILL BOOK  
 CONSIDERATION

DATE RECORDED  
 DEED OR WILL BOOK  
 CONSIDERATION

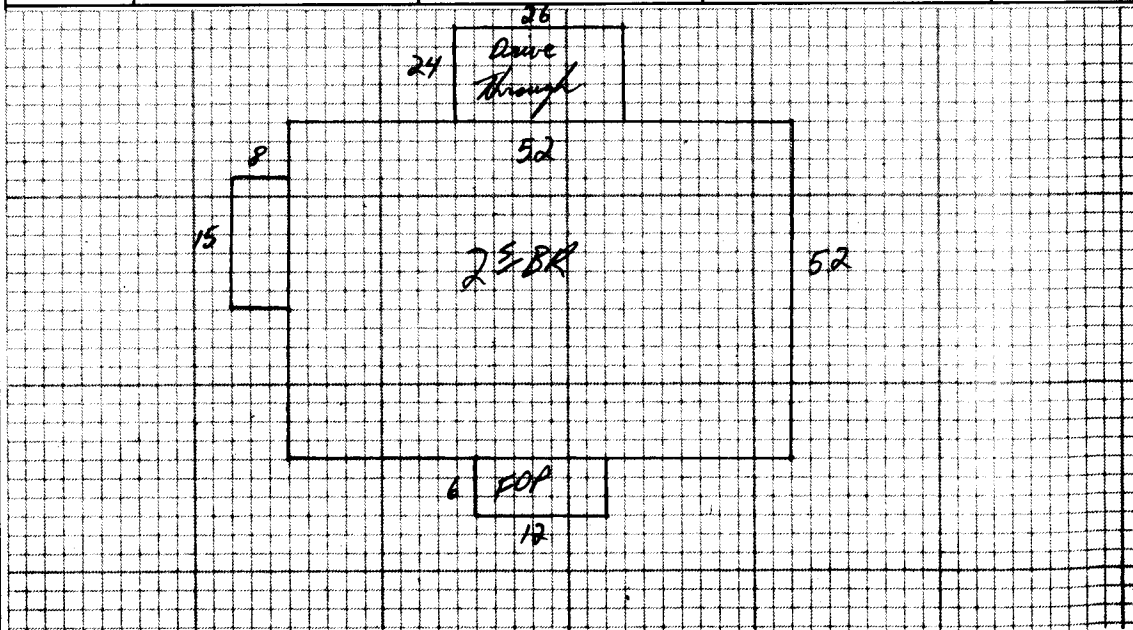
NOTES: Im. Clipped Davis Card # 13758

10 B Bank

Dwelling	Comp. Sh.	Wood Siding	Yr. Built	Remod.	Bemt.	Plaster	BATHS
Slate	Brick	No. Stories	1st	3rd	Sheet rock	Modern Bath	Modern Kitchen
Asbestos	Asb. Wood Shg.	S. Level	S. Foyer	Total No. Bedrooms	Ceiled	Cent. Heat	A/C
Metal	Cin. Block	Stone	Crawl	Conc.	HW	Tile	Unfinished
Wood Frame	Tar & Grav.	Stucco	Aluminum	Masonry	Slab	Brick	Disappearing Stairs
Cin. Block	Tile	Storm Doors	Storm Win.	Basement Size	Attic Floor & Stairs	Number	
Steel Frame	Shakes	Basement Finish	Basmt. Finish	1/4	1/2	3/4	Full

2 BR 5408 83 448,864  
 624 12 7488

Paved parking lot

Porch 192 10 1920  
 Porch  
 Carport  
 Garage  
 Cent. A/C 5400 1 5408

M & L	M & L	Market Value All Improvements	454,800
DATE	DATE	Market Value All Land	37,200
APPR. MS	APPR.	Owner	492,000
DATE 3-8-94	DATE	Make	
CLASSIFICATION	ZONING	Size	
		Cond.	
		Not Home	
		Time	
		AM	PM

Total 463,672  
 Factor  
 Replacement

124	300	CLASSIFICATION	ACRES	RATE	ADJ.	CLASSIFICATION	ACRES	RATE	ADJ.
		Home Site				Home Site			
			.48					37,200	
		Wasteland				Wasteland			
								37,200	

General Remarks:

LEVEL  SLOPES UP  SLOPES DOWN   
 LOW  STEEP UP  STEEP DOWN

BOARD REVIEW NOTES



FIRST VIRGINIA OPERATIONS SERVICES, INC.

1410 COULTER DRIVE, N.W.  
ROANOKE, VIRGINIA 24012-1132  
540/561-8600

June 23, 1999

Commissioner of Revenue  
Dickenson County  
PO Box 1098  
Clintwood, VA 24228

Dear Commissioner:

Please be advised that First Virginia Bank is now First Virginia Bank - Mountain Empire by virtue of a merger. Please change your records to reflect the new name on the following properties:

00000 11092  
Dickenson County  
Town of Clintwood  
Chase Add, Lots 25-30

00000 11093  
Dickenson County  
Town of Clintwood  
Chase Add, Lot 24

Also, Dickenson-Buchanan Bank is now First Virginia Bank - Mountain Empire by virtue of a merger. Please change your records to reflect the new name on the following properties:

Map # 13758      CC  
Clintwood  
Dickenson County

Map # 11322      YU  
Haysi  
Dickenson County

Further, Premier Bank North, Inc. is now First Virginia Bank - Mountain Empire by virtue of a merger. Please change your records to reflect the new name on the following properties:

Map # 11167      YU  
Haysi  
Dickenson County

Commissioner Of Revenue  
Dickenson County  
June 23, 1999  
Page 2

Map # 6764      AC  
Haysi  
Dickenson County

Any tax statements or correspondence should be sent to: P.O. Box 7585, Roanoke, VA  
24019-0585, ATTN: Cashier's Office. Should you need supporting documentation,  
please advise the undersigned.

Very truly yours,



James M. Cochran  
Assistant Vice President & Cashier's

JMC/fg