

RASNAKE DARRELL & CARROL
RT A BOX 10K
BEE VA

24217

DATE RECORDED 8-21-81
DEED OR WILL BOOK DB 209-315
CONSIDERATION 500.00

CLASS 2
ZONING
DISTRICT 02

LEGAL DESCRIPTION
ABNERS BRANCH
0.50 AC

| | | | |
|------|-------|--------|--------|
| 1992 | | | |
| 1993 | | | |
| 1994 | 5,000 | 23,500 | 28,500 |
| 1995 | 5000 | 33,100 | 38,100 |
| 1996 | 5000 | 33100 | 38100 |
| 1997 | 5000 | 33100 | 38100 |
| 1998 | 5000 | 70,400 | 75400 |
| 1999 | | | |
| 2000 | | | |
| 2001 | | | |
| 2002 | | | |
| 2003 | | | |

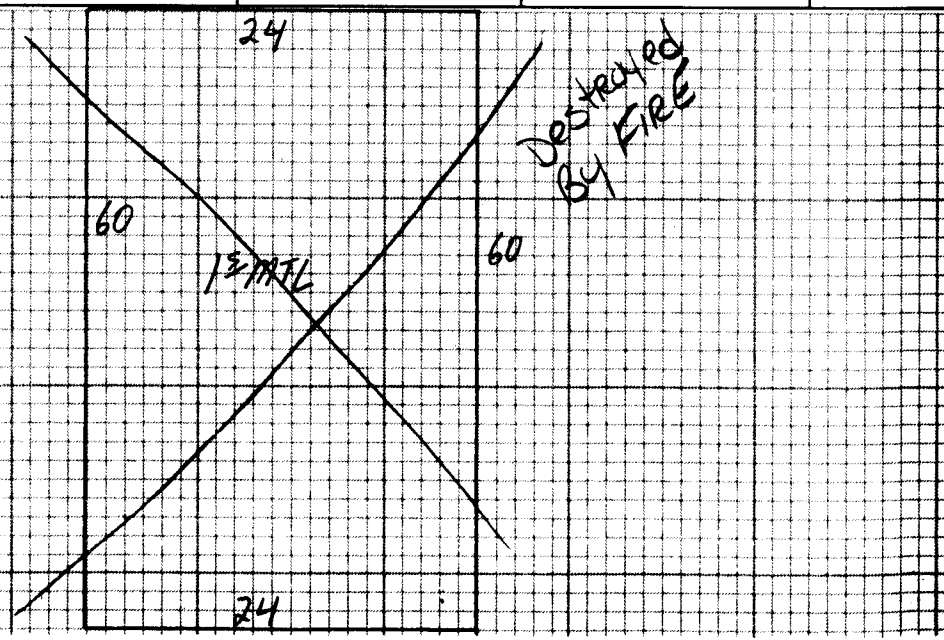

NOTES:

| | | | | | | | | | |
|-------------------------|--------------------|--|--|--------|---------------------|-----|---|---|---|
| Dwelling SHOP | Comp. Sh. Slate | Wood Siding Metal | Yr. Built 94 | Remod. | Bemt. 1st | 2nd | Plaster | BATH(S) Full | 1/2 Bath(s) |
| | Asbestos Metal | Asb. Wood Shg. Cin. Block <input type="checkbox"/> Stone <input type="checkbox"/> | No. Stories S. Level <input type="checkbox"/> S. Foyer <input type="checkbox"/> | | 3rd | | Sheet rock Ceiled | Modern Bath <input type="checkbox"/> | Modern Kitchen <input type="checkbox"/> |
| Wood Frame | Tar & Grav. | Stucco <input type="checkbox"/> Con. Block <input type="checkbox"/> | Crawl <input type="checkbox"/> Conc. <input type="checkbox"/> | | Total No. Bedrooms | | Panel | Cent. Heat Coal | A/C |
| Cin. Block | Title | Aluminum <input type="checkbox"/> Masonite <input type="checkbox"/> | Flers <input type="checkbox"/> Cin. Blk. <input type="checkbox"/> | | | | Unfinished | Flr. or Wall Furnace <input type="checkbox"/> | Stove(s) <input type="checkbox"/> |
| Steel Frame | Shakes | Storm Doors <input type="checkbox"/> Storm Win. <input type="checkbox"/> | Slab <input type="checkbox"/> Brick <input type="checkbox"/> | | Disappearing Stairs | | Gd. <input checked="" type="checkbox"/> Fair <input type="checkbox"/> Poor <input type="checkbox"/> VP <input type="checkbox"/> | | |

1440 175 24,696

Basement Size: 1/4 1/2 3/4 Full

Attic Floor & Stairs: 1/4 1/2 3/4 Full

Attic Walls Fl.

Stone Metal

YR. **1994** YR. YR.

DESTROYED BY FIRE

Garage Service C 24696 5% 23464

ADD GAR Bldg 1200 c 8 9,600

SEE ATTACHED CARD FOR NEW SHOP 70,400

| | | | | | |
|---------------|----------------------------|--------|---|--------|--------|
| Basement | M & L | M & L | Market Value All Improvements | 23,500 | 70,400 |
| Basmt. Finish | DATE | DATE | Market Value All Land | 5,000 | 5,000 |
| Attic | APRP DR | APRP. | Owner | 28,500 | 75,400 |
| Fireplace(s) | DATE 1-28-94 | DATE | Make | | |
| Heating | CLASSIFICATION 2 | ZONING | Year | | |
| Bath(s) | | | Size | | |
| Total | | | Cond. | | |
| Factor | | | Not Home <input type="checkbox"/> Time | | |
| Replacement | | | AM <input type="checkbox"/> PM <input type="checkbox"/> | | |

| | | | | | | | | | |
|-----------------|---------------|-----------|------|----|------|-----------|--|--|--|
| Public Water | Paved | Home Site | Comm | .5 | 5000 | Home Site | | | |
| Public Sewer | Gravel | Wasteland | | | | Wasteland | | | |
| Well | Dirt | | | | | | | | |
| Spring | No Road | | | | | | | | |
| Septic System | Curb & Gutter | | | | | | | | |
| U. G. Utilities | Sidewalk | | | | | | | | |

General Remarks:

LEVEL SLOPES UP SLOPES DOWN

LOW STEEP UP STEEP DOWN

| | | |
|------------|--|--|
| Land Cost | | |
| \$ | | |
| Bldg. Cost | | |
| \$ | | |
| Sale Price | | |
| \$ | | |
| Rent | | |
| \$ | | |
| Expenses | | |
| \$ | | |
| Net Rent | | |
| \$ | | |

BOARD REVIEW NOTES

RASNAKE DANIEL & CAROL
 RT 4 BOX 10A
 Bec VA 24217

DATE RECORDED
 DEED OR WILL BOOK
 CONSIDERATION

DATE RECORDED
 DEED OR WILL BOOK
 CONSIDERATION

DATE RECORDED
 DEED OR WILL BOOK
 CONSIDERATION

DATE RECORDED
 DEED OR WILL BOOK
 CONSIDERATION

DATE RECORDED
 DEED OR WILL BOOK
 CONSIDERATION

CLASS 2 LEGAL DESCRIPTION
 ZONING
 DISTRICT 02

| | | | | |
|------|--|--|--|--|
| 1992 | | | | |
| 1993 | | | | |
| 1994 | | | | |
| 1995 | | | | |
| 1996 | | | | |
| 1997 | | | | |
| 1998 | | | | |
| 1999 | | | | |
| 2000 | | | | |
| 2001 | | | | |
| 2002 | | | | |
| 2003 | | | | |

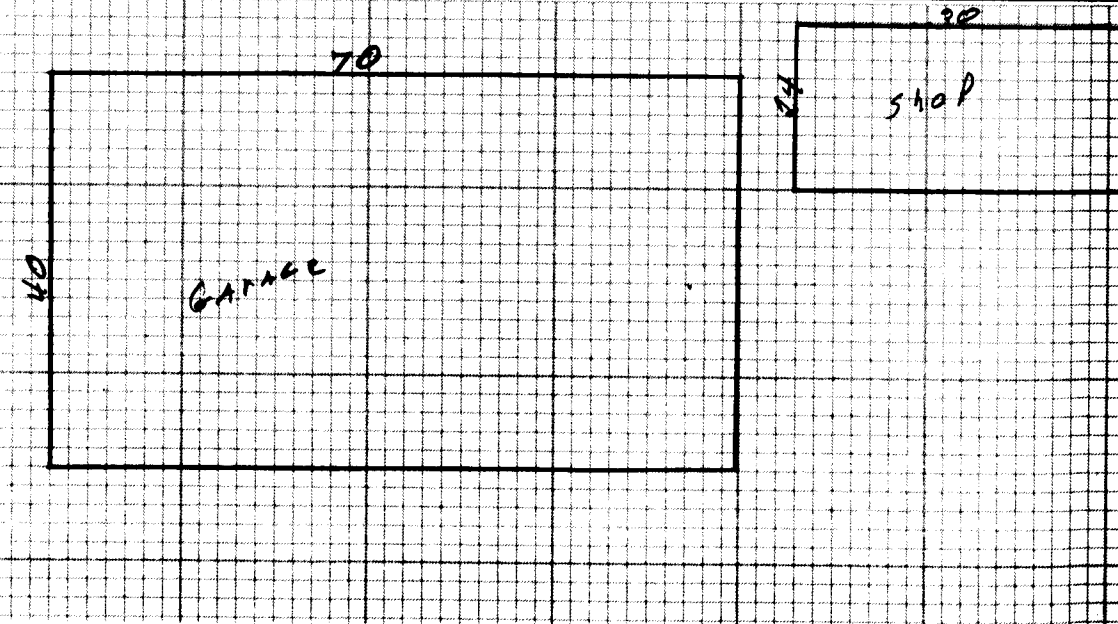

NOTES:

**GARAGE & WORK SHOP
COMM. METAL BLDG**

| | | | | | | |
|-------------|-------------|--|---|--|--------------------|--|
| Dwelling | Comp. Sh. | Wood Siding | Yr. Built 97 | Remod. | Bemt. [] 2nd [] | Plaster |
| | State | Brick | No. Stories | | 1st [] 3rd [] | Sheet rock |
| | Asbestos | Asb. Wood Shg. | S. Level <input type="checkbox"/> S. Foyer <input type="checkbox"/> | | Total No. Bedrooms | Ceciled |
| | Metal | Cin. Block <input type="checkbox"/> Stone <input type="checkbox"/> | | | | Panel |
| Wood Frame | Tar & Grav. | Stucco <input type="checkbox"/> Con. Block <input type="checkbox"/> | Crawl <input type="checkbox"/> Conc. <input type="checkbox"/> | MW <input type="checkbox"/> Pine <input type="checkbox"/> Carp. <input type="checkbox"/> Tile <input type="checkbox"/> | | Unfinished |
| Cin. Block | Tile | Aluminum <input type="checkbox"/> Masonite <input type="checkbox"/> | Fiers <input type="checkbox"/> Cin. Blk. <input type="checkbox"/> | | | |
| Steel Frame | Shakes | Storm Doors <input type="checkbox"/> Storm Win. <input type="checkbox"/> | Slab <input type="checkbox"/> Brick <input type="checkbox"/> | Disappearing Stairs | | Gd. <input type="checkbox"/> Fair <input type="checkbox"/> Poor <input type="checkbox"/> VP <input type="checkbox"/> |

| |
|---|
| BATH(S) Full <input type="checkbox"/> 1/2 Bath(s) <input type="checkbox"/> |
| Modern Bath <input type="checkbox"/> Modern Kitchen <input type="checkbox"/> |
| Cent. Heat <input type="checkbox"/> A/C <input type="checkbox"/> |
| Fir. or Wall Furnace <input type="checkbox"/> Stove(s) <input type="checkbox"/> |
| Number _____ |
| Number Chimneys _____ |
| Brick [] C. Block [] |
| Stone [] Metal [] |

**GARAGE 2800 20 46,000
SHOP 720 20 14,400**

| | | | |
|-----------|---------------------------|--|--------|
| Dwelling | (B) Service Center | | 70,400 |
| Porch | | | |
| Porch | | | |
| Carport | | | |
| Garage | | | |
| Cent. A/C | | | |
| Basement | | | |

| | | | | |
|--------------|-----------------|----------------|---|--------|
| Bemt. Finish | M & L | M & L | Market Value All Improvements | 70,400 |
| Attic | DATE | DATE | Market Value All Land | 70,400 |
| Fireplace(s) | APRP. BA | APRP. | Owner | |
| Heating | DATE | DATE | Make | Year |
| Bath(s) | DATE | DATE | Size | Cond. |
| Total | 70,400 | 1-16-98 | Not Home <input type="checkbox"/> Time | |
| Factor | 100 | CLASSIFICATION | AM <input type="checkbox"/> PM <input type="checkbox"/> | |
| Replacement | 70,400 | ZONING | Agric. | |

| | |
|------------|----|
| Land Cost | \$ |
| Bldg. Cost | \$ |
| Sale Price | \$ |
| Rent | \$ |
| Expenses | \$ |
| Net Rent | \$ |

| CLASSIFICATION | ACRES | RATE | ADJ. | CLASSIFICATION | ACRES | RATE | ADJ. |
|-----------------|---------------|------|------|----------------|-------|------|------|
| Home Site | | | | Home Site | | | |
| Public Water | Paved | | | Wasteland | | | |
| Public Sewer | Gravel | | | Wasteland | | | |
| Well | Dirt | | | | | | |
| Spring | No Road | | | | | | |
| Septic System | Curb & Gutter | | | | | | |
| U. G. Utilities | Sidewalk | | | | | | |

General Remarks:

LEVEL SLOPE UP SLOPE DOWN

LOW STEEP UP STEEP DOWN

BOARD REVIEW NOTES