

RUSH HAROLD & BRBA  
DRAWER U  
HAYSI VA

24256

DATE RECORDED 3-19-96  
DEED OR WILL BOOK DB 0110 0296  
CONSIDERATION NB 24-519

CLASS 1  
ZONING  
DISTRICT 07

LEGAL DESCRIPTION  
HAYSI  
LARGER PART OF 1-2-3

1992			
1993			
1994	10,000	56,200	66,200
1995	10,000	56,200	66,200
1996			
1997			
1998	10,000	56,200	66,200
1999			
2000			
2001			
2002			
2003			

DATE RECORDED  
DEED OR WILL BOOK  
CONSIDERATION

DATE RECORDED  
DEED OR WILL BOOK  
CONSIDERATION

DATE RECORDED  
DEED OR WILL BOOK  
CONSIDERATION

DATE RECORDED  
DEED OR WILL BOOK  
CONSIDERATION

BUILDING PERMITS

NO.	TYPE	DATE	% COMP.	DATE FINAL	APPRaisal	APPRaisal

NOTES:

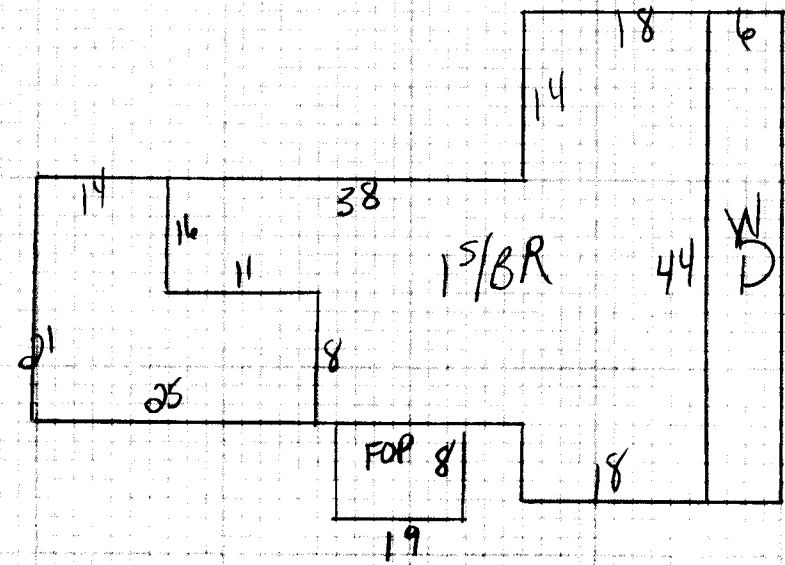

Dwelling	<input checked="" type="checkbox"/>	Comp. Sh.	<input checked="" type="checkbox"/>	Wood Siding	<input checked="" type="checkbox"/>	Yr. Built	Remod.	75	Bemt. [ ] 2nd [ ]	Plaster	BATH(S) 3 Full 1/2 Bath(s)
		Slate		Brick		No. Stories		1st [7] 3rd [ ]	Sheet rock		Modern Bath <input type="checkbox"/> Modern Kitchen <input type="checkbox"/>
		Asbestos		Asb. Wood Shg.		S. Level <input type="checkbox"/> S. Foyer <input type="checkbox"/>		Total No. Bedrooms	Ceciled		Cent. Heat <b>HP</b> A/C
		Metal		Cin. Block <input type="checkbox"/> Stone <input type="checkbox"/>					Panel	<input checked="" type="checkbox"/>	Fir. or Wall Furnace <input type="checkbox"/> Stove(s) <input type="checkbox"/>
Wood Frame	<input checked="" type="checkbox"/>	Tar & Grav.		Stucco <input type="checkbox"/> Con. Block <input type="checkbox"/>		Crawl <input type="checkbox"/> Conc. <input type="checkbox"/>		HW <input type="checkbox"/> Pine <input checked="" type="checkbox"/> Carp. <input type="checkbox"/> Tile <input type="checkbox"/>	Unfinished		
Cin. Block		Tile		Aluminum <input type="checkbox"/> Masonite <input type="checkbox"/>		Riers <input type="checkbox"/> Cin. Blk. <input checked="" type="checkbox"/>					Number
Steel Frame		Shakes		Storm Doors <input type="checkbox"/> Storm Win. <input type="checkbox"/>		Slab <input type="checkbox"/> Brick <input type="checkbox"/>		Disappearing Stairs		Gd. <input type="checkbox"/> Fair <input checked="" type="checkbox"/> Poor <input type="checkbox"/> VP <input type="checkbox"/>	Number Chimneys
						Basement Size <b>NO</b>		Attic Floor & Stairs			Brick <input checked="" type="checkbox"/> C. Block [ ]
											Stone [ ] Metal [ ]

YR. 1994	YR. 1994	YR.	YR.
15 BR	1616	315	50904

TYPE	SIZE	PRICE	MARKET VALUE
Dwelling			51863
Porch	0	152	10 1520
Porch	WD	204	6 1584
Carport		424	8 3392
Garage			
Cent. A/C		1616	1 1616
Basement			
Bemt. Finish			
Attic			
Fireplace(s)			2000
Heating			
Bath(s)			
Total			61016
Factor			1.00
Replacement			16016

*paved drive  
UBR  
15 FR UST  
PATCH on trailer*

M & L	M & L	MOBILE HOME INFORMATION	Market Value All Improvements	56200
DATE	DATE	Owner <b>Harold RUSH</b>	Market Value All Land	10000
APRP. <b>JH</b>	APRP.	Make Year	TOTAL MARKET VALUE	66200
DATE <b>3/14/94</b>	DATE	Size <b>17 X 60</b> Cond.	USE VALUE APPROXIMATELY	
CLASSIFICATION <b>1</b>	ZONING	Not Home <input type="checkbox"/> Time	Average	Use Value
		AM <input type="checkbox"/> PM <input checked="" type="checkbox"/>		

PROPERTY FACTORS			LAND VALUE DETERMINATION					LAND VALUE COMPUTATION					BOARD REVIEW NOTES		
Business	Street or Road	Classification	ACRES	RATE	ADJ.	1994 TOTAL APPRAISAL	1994 TOTAL APPRAISAL	1994 TOTAL APPRAISAL	1994 TOTAL APPRAISAL	1994 TOTAL APPRAISAL	1994 TOTAL APPRAISAL	1994 TOTAL APPRAISAL	1994 TOTAL APPRAISAL	1994 TOTAL APPRAISAL	1994 TOTAL APPRAISAL
Public Water <input checked="" type="checkbox"/>	Paved <input checked="" type="checkbox"/>	Home Site													
Public Sewer <input checked="" type="checkbox"/>	Gravel	Home Site													
Well	Dirt	Home Site													
Spring	No Road	Home Site													
Septic System	Curb & Gutter	Wasteland													
U. G. Utilities	Sidewalk	Wasteland													
		<b>Lots</b>													

LEVEL <input type="checkbox"/>	SLOPES UP <input type="checkbox"/>	SLOPES DOWN <input type="checkbox"/>
LOW <input type="checkbox"/>	STEEP UP <input type="checkbox"/>	STEEP DOWN <input type="checkbox"/>

General Remarks: