

WELCHER INSURANCE AGENCY INC
BOX C
HAYSIA VA

24256

DATE RECORDED *11-1-88*
 DEED OR WILL BOOK *255-152*
 CONSIDERATION *30,500*

CLASS *1*
 ZONING
 DISTRICT *07*

LEGAL DESCRIPTION
HAYSIA
LOTS 12 & 13
178-144X (A) 74

	DATE RECORDED	
	DEED OR WILL BOOK	
	CONSIDERATION	
	DATE RECORDED	
	DEED OR WILL BOOK	
	CONSIDERATION	
	DATE RECORDED	
	DEED OR WILL BOOK	
	CONSIDERATION	
	DATE RECORDED	
	DEED OR WILL BOOK	
	CONSIDERATION	

1992	<i>17500</i>	<i>29900</i>	<i>47400</i>	
1993	<i>17500</i>	<i>29900</i>	<i>47400</i>	
1994				
1995				
1996				
1997				
1998				
1999				
2000				
2001				
2002				
2003				

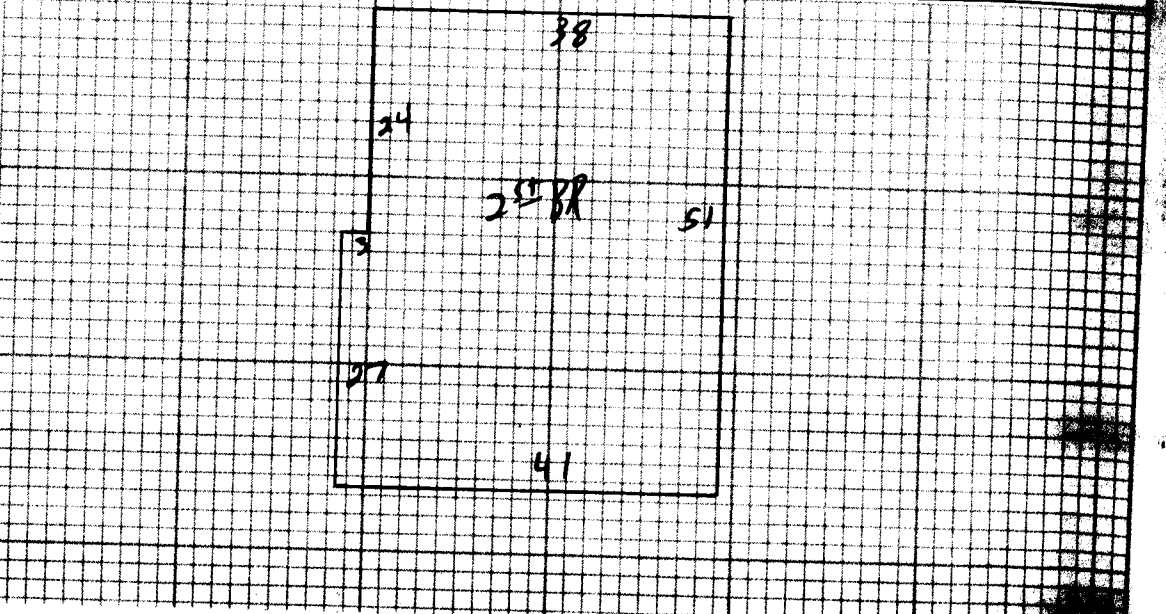

NOTES:

Dwelling	Comp. Sh. <input checked="" type="checkbox"/>	Wood Siding	Yr. Built 65	Remod.	Bemt. () 2nd (8)	Plaster	BATH(S) 2 Full <input type="checkbox"/> 1/2 Bath(s)
IN SUIT/RENT <input checked="" type="checkbox"/>	Slate	Brick	No. Stories 2	1st (2) 3rd ()	Sheet rock	Modern Bath <input type="checkbox"/> Modern Kitchen	Cent. Heat ELEC <input type="checkbox"/> GAS
	Asbestos	Aab. Wood Shg.	S. Level <input type="checkbox"/> S. Foyer <input type="checkbox"/>	Total No. Bedrooms	Ceciled	Panel	Fir. or Wall Furnace <input type="checkbox"/> Stove
	Metal	Cin. Block <input type="checkbox"/> Stone <input type="checkbox"/>	Crawl <input type="checkbox"/> Conc. <input type="checkbox"/>	HW <input type="checkbox"/> Pine <input type="checkbox"/> Carp. <input type="checkbox"/> Tile <input checked="" type="checkbox"/>	Unfinished		Number NO
Wood Frame <input checked="" type="checkbox"/>	Tar & Grav.	Stucco <input type="checkbox"/> Con. Block <input type="checkbox"/>	Riers <input type="checkbox"/> Cin. Blk. <input checked="" type="checkbox"/>	Disappearing Stairs	Gd. <input type="checkbox"/> Fair <input checked="" type="checkbox"/> Poor <input type="checkbox"/> VP <input type="checkbox"/>		Number Chimneys
Cin. Block	Tile	Aluminum <input type="checkbox"/> Masonite <input type="checkbox"/>	Slab <input type="checkbox"/> Brick <input type="checkbox"/>	Attic Floor & Stairs	Basmt. Finish	Basmt. Finish	Brick [] C. Block []
Steel Frame	Shakes	Storm Doors <input type="checkbox"/> Storm Win. <input type="checkbox"/>	Basmt. Finish	1/4 <input type="checkbox"/> 1/2 <input type="checkbox"/> 3/4 <input type="checkbox"/> Full <input type="checkbox"/>	Attic <input type="checkbox"/> Walls <input type="checkbox"/> Fl. <input type="checkbox"/>	Stone [] Metal []	

2nd BX 4038 19 76722

Gd. Fair Poor VP Basmt. Finish

Attic Walls Fl. YR. YR. YR.

Dwelling **Insul.** **D** **76722** **61%** **29921**

- Porch
- Porch
- Carport
- Garage
- Cent. A/C
- Basement
- Basmt. Finish
- Attic
- Fireplace(s)
- Heating
- Bath(s)

M & L	M & L	Owner
DATE	DATE	Make Year
APRP. K.S.M.C.	APRP.	Size Cond.
DATE 10/2/91	DATE	Not Home <input type="checkbox"/> Time
CLASSIFICATION	ZONING	AM <input type="checkbox"/> PM <input checked="" type="checkbox"/>

Market Value All Improvements **29900**

Market Value All Land **17500**

47400

Total **76722**

Factor

Replacement

Agric.

Hort.

Forest

Open Space

Totals

Land Cost

Bldg. Cost

Sale Price

Rent

Expenses

Net Rent

50 **350** **17500**

	CLASSIFICATION	ACRES	RATE	ADJ.		CLASSIFICATION	ACRES	RATE	ADJ.
Public Water	Paved				Home Site				
Public Sewer	Gravel								
Well	Dirt								
Spring	No Road								
Septic System	Curb & Gutter	Wasteland			Wasteland				
W. S. Utilities	Sidewalk								

General Remarks:

LOW STEEP UP STEEP DOWN

BOARD REVIEW NOTES