

RECORD OF OWNERSHIP

~~BELCHER JOHN MARGIE~~  
 BOX 192  
 HAYSI, VA 24256

|                   |           |
|-------------------|-----------|
| DATE RECORDED     |           |
| DEED OR WILL BOOK | WB 18-194 |
| CONSIDERATION     | YR-SP     |

11898  
 BELCHER, BERCHIE - NADINE  
 PO BOX 25  
 HAYSI, VA, 24256

|                   |         |
|-------------------|---------|
| DATE RECORDED     | 10-2-89 |
| DEED OR WILL BOOK | 260-628 |
| CONSIDERATION     | 30,700  |

|                   |  |
|-------------------|--|
| DATE RECORDED     |  |
| DEED OR WILL BOOK |  |
| CONSIDERATION     |  |

|                   |  |
|-------------------|--|
| DATE RECORDED     |  |
| DEED OR WILL BOOK |  |
| CONSIDERATION     |  |

|                   |  |
|-------------------|--|
| DATE RECORDED     |  |
| DEED OR WILL BOOK |  |
| CONSIDERATION     |  |

BUILDING PERMITS

NOTES:

|          |    |                   |              |
|----------|----|-------------------|--------------|
| CLASS    | 1  | LEGAL DESCRIPTION | MCCLURE CITY |
| ZONING   |    |                   | LOT 6-7      |
| DISTRICT | 07 |                   | BLOCK 7      |

|      |      |        |        |
|------|------|--------|--------|
| 1986 | 8000 | 26,700 | 34,700 |
| 1987 | 8000 | 26,700 | 34,700 |
| 1988 | 8000 | 26,700 | 34,700 |
| 1989 | 8000 | 26,700 | 34,700 |
| 1990 | 8000 | 26,700 | 34,700 |
| 1991 | 8000 | 26,700 | 34,700 |
| 1992 |      |        |        |
| 1993 |      |        |        |
| 1994 |      |        |        |
| 1995 |      |        |        |
| 1996 |      |        |        |
| 1997 |      |        |        |

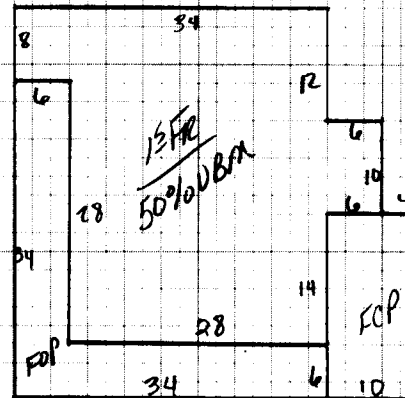

|  |   |  |  |   |   |   |
|--|---|--|--|---|---|---|
| Dwelling <input checked="" type="checkbox"/>   | Comp. Sh. <input checked="" type="checkbox"/>   | Wood Siding <input checked="" type="checkbox"/>                                | Yr. Built 55 Remod.  | Bsmt. [ ] 2nd [1]   | Plaster <input checked="" type="checkbox"/>   | BATH(S) / Full 1/2 Bath(s)              |
| Slate <input checked="" type="checkbox"/>      | Brick <input checked="" type="checkbox"/>   | No. Stories  | 1st 4 3rd [ ]  | Sheet rock <input checked="" type="checkbox"/>  | Modern Bath <input type="checkbox"/>  | Modern Kitchen <input type="checkbox"/> |
| Asbestos <input checked="" type="checkbox"/>   | Asb. Wood Shg. <input checked="" type="checkbox"/>  | S. Level <input type="checkbox"/> S. Foyer <input type="checkbox"/>            | Total No. Bedrooms   | Ceclied <input checked="" type="checkbox"/>   | Cent. Heat Oil  | A/C                                     |
| Metal <input checked="" type="checkbox"/>      | Cin. Block <input type="checkbox"/> Stone <input type="checkbox"/>  | Panel <input checked="" type="checkbox"/>                                      |  |   | Fir. or Wall Furnace <input type="checkbox"/>   | Stove(s) <input type="checkbox"/>       |
| Wood Frame <input checked="" type="checkbox"/> | Tar & Grav. <input checked="" type="checkbox"/>   | Stucco <input type="checkbox"/> Con. Block <input type="checkbox"/>            | Crawl <input type="checkbox"/> Conc. <input type="checkbox"/>  | HW <input type="checkbox"/> Pine <input type="checkbox"/> Carp. <input checked="" type="checkbox"/> Tile <input type="checkbox"/> | Unfinished <input checked="" type="checkbox"/>  |   |
| Cin. Block <input type="checkbox"/>            | Tile <input checked="" type="checkbox"/>  | Aluminum <input checked="" type="checkbox"/> Masonite <input type="checkbox"/> | Riers <input type="checkbox"/> Cin. Blk. <input checked="" type="checkbox"/>   |   |   | Number NO                               |
| Steel Frame <input type="checkbox"/>           | Shakes <input type="checkbox"/>   | Storm Doors <input type="checkbox"/> Storm Win. <input type="checkbox"/>       | Slab <input type="checkbox"/> Brick <input type="checkbox"/>   | Disappearing Stairs <input type="checkbox"/>  | Gd. <input type="checkbox"/> Fair <input checked="" type="checkbox"/> Poor <input type="checkbox"/> VP <input type="checkbox"/> | Number Chimneys                         |
|  | Basement Size 50%   | Attic Floor & Stairs   |  |   |   | Brick [ ] C. Block [ ]                  |
|  | Gd. <input type="checkbox"/> Fair <input checked="" type="checkbox"/> Poor <input type="checkbox"/> VP <input type="checkbox"/> | Basmt. Finish  | 1/4 <input type="checkbox"/> 1/2 <input type="checkbox"/> 3/4 <input type="checkbox"/> Full <input type="checkbox"/> | Attic <input type="checkbox"/> Walls <input type="checkbox"/> Fi. <input type="checkbox"/>  |   | Stone [ ] Metal [ ]                     |

|                     |      |      |        |                         |        |      |        |     |     |
|---------------------|------|------|--------|-------------------------|--------|------|--------|-----|-----|
| 1 <sup>1/2</sup> FR | 1116 | 30.5 | 34,038 |                         |        |      | YR. 86 | YR. | YR. |
| Dwelling            |      |      |        | DT                      | 38,091 | -30% | 26,663 |     |     |
|                     |      |      |        | 1 <sup>1/2</sup> FR UST | 12x11  |      | NV     |     |     |
| Porch               | 372  | 8    | 2976   |                         |        |      |        |     |     |
| Carport             | 260  | 8    | 1600   |                         |        |      |        |     |     |
| Garage              |      |      |        |                         |        |      |        |     |     |
| Basement            | 558  | 5    | 2790   |                         |        |      |        |     |     |

|                |        |                               |        |
|----------------|--------|-------------------------------|--------|
| M & L          | M & L  | Market Value All Improvements | 26,663 |
| DATE           | DATE   | Market Value All Land         | 8000   |
| APRP.          | APRP.  | 34,663                        |        |
| DATE 9-30-85   | DATE   |                               |        |
| CLASSIFICATION | ZONING |                               |        |

| 100              |               |  |  | 80             |       |      |      | 8000           |       |      |      |           |            |            |      |          |          |  |
|------------------|---------------|--|--|----------------|-------|------|------|----------------|-------|------|------|-----------|------------|------------|------|----------|----------|--|
| PROPERTY FACTORS |               |  |  | CLASSIFICATION | ACRES | RATE | ADJ. | CLASSIFICATION | ACRES | RATE | ADJ. | Land Cost | Bldg. Cost | Sale Price | Rent | Expenses | Net Rent |  |
| Public Water     | Paved         |  |  | Home Site      |       |      |      | Home Site      |       |      |      |           |            |            |      |          |          |  |
| Public Sewer     | Gravel        |  |  |                |       |      |      |                |       |      |      |           |            |            |      |          |          |  |
| Well             | Dirt          |  |  |                |       |      |      |                |       |      |      |           |            |            |      |          |          |  |
| Spring           | No Road       |  |  |                |       |      |      |                |       |      |      |           |            |            |      |          |          |  |
| Septic System    | Curb & Gutter |  |  | Wasteland      |       |      |      | Wasteland      |       |      |      |           |            |            |      |          |          |  |
| U. G. Utilities  | Sidewalk      |  |  |                |       |      |      |                |       |      |      |           |            |            |      |          |          |  |

|                  |  |
|------------------|--|
| General Remarks: |  |
|------------------|--|

|  |  |
|--|--|
| LEVEL <input type="checkbox"/> SLOPES UP <input type="checkbox"/> SLOPES DOWN <input type="checkbox"/> |  |
| LOW <input type="checkbox"/> STEEP UP <input type="checkbox"/> STEEP DOWN <input type="checkbox"/>     |  |

BOARD REVIEW NOTES