

LAMBERT LIETTA
BOX 446
CLINTWOOD VA

24228

DATE RECORDED 3-22-84
DEED OR WILL BOOK DB 0221 0171
CONSIDERATION 6500

CLASS 1
ZONING
DISTRICT 06

LEGAL DESCRIPTION
MAIN STRERT
PART OF LOT 16

1992			
1993			
1994	16,000 15,200	16,000 15,200	31,200
1995	16,000	15,200	31,200
1996			
1997			
1998	16,000	15,200	31,200
1999			
2000			
2001			
2002			
2003			

DATE RECORDED	
DEED OR WILL BOOK	
CONSIDERATION	
DATE RECORDED	
DEED OR WILL BOOK	
CONSIDERATION	
DATE RECORDED	
DEED OR WILL BOOK	
CONSIDERATION	
DATE RECORDED	
DEED OR WILL BOOK	
CONSIDERATION	

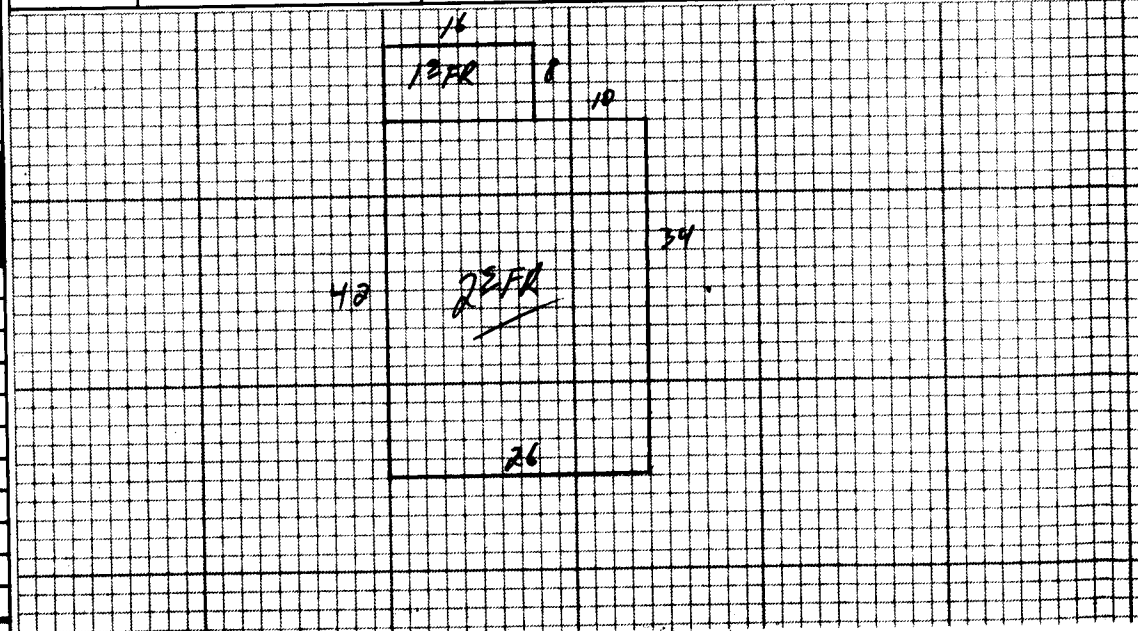

NOTES:

Double Shop Apt

Dwelling	Comp. Sh.	Wood Siding	Yr. Built	Remod.	Bemt.	1st	2nd	Plester	BATH	Full	1/2 Bath
COMM	Stone	Brick	30		[]	5	[]		Modern Bath	[]	Modern Kitchen
	Asbestos	Aab. Wood Shg.	No. Stories		1st	3rd	[]	Sheet rock	Cont. Heat	OIL	AC
	Metal	Cin. Block	S. Level	S. Foyer	Total No. Bedrooms			Ceiled	Fire, or Wall Furnace	[]	Stovetop
Wood Frame	Ter & Grav.	Stucco	Gran	Conc.	NW	Plie	Carp.	Tile	Unfinished		
Cin. Block	Tile	Aluminum	Flers	Cin. Blk.	Disappearing Stairs	GL	Flr	Par	VP	Number	Chimneys
Steel Frame	Shakes	Storm Doors	Slab	Brick	Attic Floor & Stairs	Basmt. Finish	Basmt. Finish	Basmt. Finish	Basmt. Finish	Brick	C. Block

25FR 189620 37920

Dwelling	D-	37920	-60%	15200
Porch				
Porch				
Carport				
Garage				
Cent. A/C				
Basement				

Basement	M & L	M & L	Market Value All Improvements	15200
Basmt. Finish	DATE	DATE	Market Value All Land	16000
Attic	APRP	APRP	DR	37920
Fireplace(s)	DATE	DATE	3-9-94	
Heating	CLASSIFICATION	ZONING	1	
Bath(s)				
Total			37920	
Factor				
Replacement				

38 60 700 26,600 -40% 16,000

CLASSIFICATION	ACRES	RATE	ADJ.	CLASSIFICATION	ACRES	RATE	ADJ.
Home Site				Home Site			
Public Water	✓ Paved			Public Water			
Public Sewer	✓ Gravel			Public Sewer			
Well	Dirt			Well			
Spring	No Road			Spring			
Septic System	Curb & Gutter			Septic System			
U. G. Utilities	Wasteland			U. G. Utilities			
						16000	

General Remarks:

LOW SLOPES UP SLOPES DOWN

LOW STEEP UP STEEP DOWN

BOARD REVIEW NOTES