

ATWELL, LOIS BOWMAN
RT. 3 BOX 154-DD
CLINTWOOD, VA 24228

00023

DATE RECORDED
DEED OR WILL BOOK 127-193
CONSID- ERATION YR- SE

CLASS 2
ZONING
DISTRICT
LEGAL DESCRIPTION HOLLY CREEK 9.83 AC ***

Table with columns for DATE RECORDED, DEED OR WILL BOOK, and CONSID-ERATION. Multiple rows are present but mostly empty.

Table with columns for Year (1986-1997), Area 1 (9200), Area 2 (23,500), and Area 3 (32,700).

BUILDING PERMITS

Table with multiple empty columns and rows under the BUILDING PERMITS header.

NOTES:

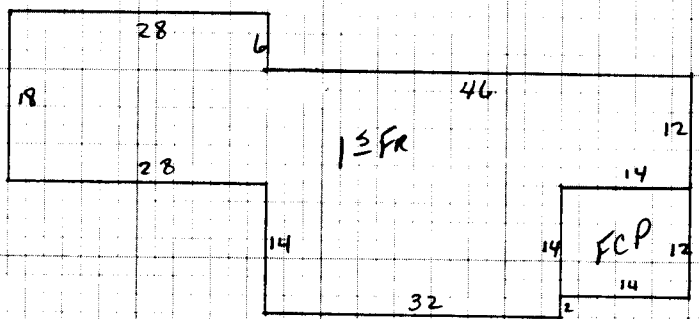

Trailer Built on

Dwelling	Comp. Sh.	Wood Siding	Yr. Built <u>63</u>	Remod. <u>85</u>	Bsmt. [] 2nd []	Plaster	BATH(S) / Full 1/2 Bath(s)
	Slate	Brick	No. Stories		1st <u>15</u> 3rd []	Sheet rock	Modern Bath <input type="checkbox"/> Modern Kitchen <input type="checkbox"/>
	Asbestos	Asb. Wood Shg.	S. Level <input type="checkbox"/> S. Foyer <input type="checkbox"/>		Total No. Bedrooms	Ceciled	Cent. Heat <u>WOOD / KEROSENE</u>
	Metal	Cin. Block <input type="checkbox"/> Stone <input type="checkbox"/>				Panel	Fir. or Wall Furnace <input checked="" type="checkbox"/> Stove(s) <input type="checkbox"/>
Wood Frame	Tar & Grav.	Stucco <input type="checkbox"/> Con. Block <input type="checkbox"/>	Crawl <input type="checkbox"/> Conc. <input type="checkbox"/>	HW <input type="checkbox"/> Pine <input type="checkbox"/> Carp. <input type="checkbox"/> Tile <input checked="" type="checkbox"/>	Unfinished		
Cin. Block	Tile	Aluminum <input type="checkbox"/> Masonite <input type="checkbox"/>	Riers <input type="checkbox"/> Cin. Blk. <input type="checkbox"/>				Number <u>NO</u>
Steel Frame	Shakes	Storm Doors <input type="checkbox"/> Storm Win. <input type="checkbox"/>	Slab <input type="checkbox"/> Brick <input checked="" type="checkbox"/>	Disappearing Stairs	Gd. <input type="checkbox"/> Fair <input checked="" type="checkbox"/> Poor <input type="checkbox"/> VP <input type="checkbox"/>		Number Chimneys
			Basement Size <u>NO</u>	Attic Floor & Stairs			Brick [] C. Block []
			Gd. <input type="checkbox"/> Fair <input type="checkbox"/> Poor <input type="checkbox"/> VP <input type="checkbox"/>	Bsmt. Finish	1/4 <input type="checkbox"/> 1/2 <input type="checkbox"/> 3/4 <input type="checkbox"/> Full <input type="checkbox"/>	Attic <input type="checkbox"/> Walls <input type="checkbox"/> Fl. <input type="checkbox"/>	Stone [] Metal []

<u>1 1/2 FR</u>	<u>1504</u>	<u>29.5</u>	<u>44,368</u>				YR. <u>86</u>	YR.	YR.
-----------------	-------------	-------------	---------------	--	--	--	---------------	-----	-----

Dwelling					<u>D-</u>	<u>37,940</u>	2876	<u>30,352</u>		
							-4076	<u>22,764</u>		
Porch								<u>200</u>		
Porch								<u>500</u>		
Carport	<u>168</u>	<u>8</u>	<u>1344</u>							
Garage										
Cent. A/C										

Basement	M & L	M & L	MOBILE HOME INFORMATION		Market Value All Improvements	<u>2452</u>	<u>23,464</u>
Bsmt. Finish	DATE	DATE	Owner	Year	Market Value All Land	<u>9150</u>	
Attic	APRP.	APRP.	Make	Cond.		<u>46,204</u>	<u>32,614</u>
Fireplace(s)	DATE	DATE	Size	Cond.			
Heating	<u>DD</u>		Not Home <input type="checkbox"/> Time				
Bath(s)	<u>6-27-85</u>		AM <input type="checkbox"/> PM <input checked="" type="checkbox"/>				
	CLASSIFICATION	ZONING	OWNER				
Total	<u>45,712</u>						
Factor	<u>.83</u>						
Replacement	<u>37,940</u>						

FRONTS ON		LAND VALUE COMPUTATIONS		LAND VALUE COMPUTATIONS		Property and income information	
						Land Cost	
						\$	
						Bldg. Cost	
						\$	
						Sale Price	
						\$	
						Rent	
						\$	
						Expenses	
						\$	
						Net Rent	
						\$	

PROPERTY FACTORS	CLASSIFICATION	ACRES	RATE	ADJ.	CLASSIFICATION	ACRES	RATE	ADJ.	
Public Water <input checked="" type="checkbox"/> Paved	Home Site	<u>1</u>			Home Site				
Public Sewer <input type="checkbox"/> Gravel		<u>8.3</u>		<u>5000</u>					
Well <input type="checkbox"/> Dirt				<u>4150</u>					
Spring <input type="checkbox"/> No Road									
Septic System <input checked="" type="checkbox"/> Curb & Gutter	Wasteland				Wasteland				
U. G. Utilities <input type="checkbox"/> Sidewalk		<u>9.3</u>		<u>9150</u>					

General Remarks:

LEVEL <input type="checkbox"/>	SLOPES UP <input type="checkbox"/>	SLOPES DOWN <input type="checkbox"/>
LOW <input type="checkbox"/>	STEEP UP <input type="checkbox"/>	STEEP DOWN <input type="checkbox"/>

BOARD REVIEW NOTES