

RECORD OF OWNERSHIP

SYKES ELIZABETH RT 1 BOX 146 CLINTWOOD VA 24228 01940	DATE RECORDED	
	DEED OR WILL BOOK	61-551
	CONSIDERATION	YR- SP
SYKES, JAMES L. + BRUNDA K. RT 1 BOX 126 Big Stone Gap, VA 24219	DATE RECORDED	11-28-89
	DEED OR WILL BOOK	261-727
	CONSIDERATION	50,000
	DATE RECORDED	
	DEED OR WILL BOOK	
	CONSIDERATION	
	DATE RECORDED	
	DEED OR WILL BOOK	
	CONSIDERATION	
	DATE RECORDED	
	DEED OR WILL BOOK	
	CONSIDERATION	

CLASS	LEGAL DESCRIPTION			
5	LONG BRANCH			
ZONING	34AC ***			
DISTRICT	33.89			
01				
Year	Assessed Value	Market Value	Total Value	
1986	26500	41700	68200	
1987	26500	41700	68200	
1988	26500	41,700	68,200	
1989	26,500	41,700	68,200	
1990	26,400 26,500	41,700	68,100 68,200	
1991	26400	41700	68100	
1992				
1993				
1994				
1995				
1996				
1997				

BUILDING PERMITS

NO.	TYPE	DATE	% COMP.	DATE FINAL	APPRAISAL	APPRAISAL

NOTES: 11 AC to DEPT. OF TRANSPORTATION
 265-337 5-16-90 (L)
 30x60 Right Way to INDUSTRIAL ORG. AUTHORITY
 270-242

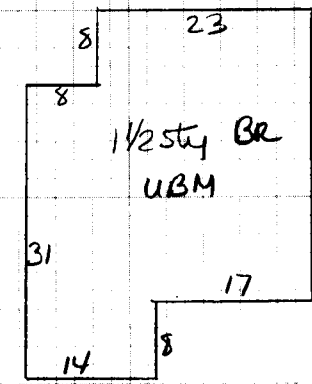

NOTES		MAIN BUILDING		REAR PORCH		ENTRANCE PORCH		GENERAL FACTORS		NUMBER OF ROOMS		INTERIOR FINISH		PERMITS AND APPROVALS									
Dwelling	<input checked="" type="checkbox"/>	Comp. Sh.	<input checked="" type="checkbox"/>	Wood Siding	<input checked="" type="checkbox"/>	Brick	<input checked="" type="checkbox"/>	Yr. Built	65	Remod.	<input checked="" type="checkbox"/>	Bam. ()	2nd ()	Plaster	BATH(S)	2 Full	1/2 Bath(s)						
		Slate	<input type="checkbox"/>	Asb. Wood Sng.	<input type="checkbox"/>		<input type="checkbox"/>	No. Stories	1 1/2		1st	2nd	3rd	Sheet rock	Modern Bath	<input type="checkbox"/>	Modern Kitchen	<input type="checkbox"/>					
		Asbestos	<input type="checkbox"/>	Cin. Block	<input type="checkbox"/>	Stone	<input type="checkbox"/>	S. Level	<input type="checkbox"/>	S. Foyer	<input type="checkbox"/>	Total No. Bedrooms		Ceiled	Cent. Heat	COAL	A/C	NO					
		Metal	<input type="checkbox"/>	Stucco	<input type="checkbox"/>	Con. Block	<input type="checkbox"/>	FLOORING						Unfinished									
		Wood Frame	<input checked="" type="checkbox"/>	Aluminum	<input type="checkbox"/>	Masonite	<input type="checkbox"/>	Crawl	<input type="checkbox"/>	Conc.	<input type="checkbox"/>	ATTIC FINISH											
		Cin. Block	<input type="checkbox"/>	Storm Doors	<input type="checkbox"/>	Storm Win.	<input type="checkbox"/>	Riers	<input type="checkbox"/>	Cin. Blk.	<input type="checkbox"/>	INTERIOR CONDITION		Gd.	<input type="checkbox"/>	Fair	<input type="checkbox"/>	Floor	<input type="checkbox"/>	VP	<input type="checkbox"/>		
		Steel Frame	<input type="checkbox"/>		<input type="checkbox"/>		<input type="checkbox"/>	Slab	<input type="checkbox"/>	Brick	<input checked="" type="checkbox"/>	INSULATION											
								Basement Size	Full			WALLS		Attic	<input type="checkbox"/>	Walls	<input type="checkbox"/>	Fl.	<input type="checkbox"/>	Yr.	86	Yr.	
								Basem. Finish				STAIRS											
												DISAPPEARING STAIRS											
												ALFLOOR & STAIRS											

COMPUTATIONS

188C 1513 79 43877

Summary of Buildings

Dwelling

48922 288 39137

41700 20500 26400

68200

AD BLD HOUSE 16 ENS 16 BATH 34 x 45

3 MISC BLDGS

MOBILE HOME INFORMATION

Owner

Make

Year

Cond.

Not Home

Time

AM

PM

APPR. DATE 10-19-85

APPR. DATE

DATE

CLASSIFICATION

ZONING

Market Value All Improvements

Market Value All Land

Property and Encumbrance Information

Land Cost

Bldg Cost

Sale Price

Rent

Expenses

Net Rent

FRONTS ON

REAR PORCH

ENTRANCE PORCH

GENERAL FACTORS

CLASSIFICATION

ACRES

RATE

ADJ.

Home Site

10000

12000

8500

3445

26445

210500

WasteLand

WasteLand

General Remarks:

34

210500

LAND VALUE COMPUTATIONS

LAND VALUE COMPUTATIONS

ACRES

RATE

ADJ.

Home Site

ACRES

RATE

ADJ.

Home Site

WasteLand

WasteLand

BOARD REVIEW NOTES

PROPERTY FACTORS

CLASSIFICATION

ACRES

RATE

ADJ.

Home Site

10000

12000

8500

3445

26445

210500

WasteLand

WasteLand

General Remarks:

34

210500

LAND VALUE COMPUTATIONS

LAND VALUE COMPUTATIONS

ACRES

RATE

ADJ.

Home Site

ACRES

RATE

ADJ.

Home Site

WasteLand

WasteLand

BOARD REVIEW NOTES