

~~CURRENT ELLA NORA TOWLEY~~
~~20130 RUSTIC LANE~~
~~ARINEBON VA~~

~~27210~~

Killen, Jack M. Etals
 P.O. Box 1808
 Clintwood, VA 24228

DATE RECORDED
 DEED OR WILL BOOK DB 0169 0023
 CONSIDERATION

DATE RECORDED 6-22-98
 DEED OR WILL BOOK DB 336 PG 216
 CONSIDERATION 30,000

DATE RECORDED
 DEED OR WILL BOOK
 CONSIDERATION

DATE RECORDED
 DEED OR WILL BOOK
 CONSIDERATION

DATE RECORDED
 DEED OR WILL BOOK
 CONSIDERATION

CLASS 1
 ZONING
 DISTRICT 06

LEGAL DESCRIPTION
 SKEEN ADD
 LOTS 85-86 TRK #1
 178-188C (A) 1446

1992			
1993			
1994	4,500	18,600	23,100
1995	4,500	18,600	23,100
1996			
1997			
1998	4,500	18,600	23,100
1999			
2000			
2001			
2002			
2003			

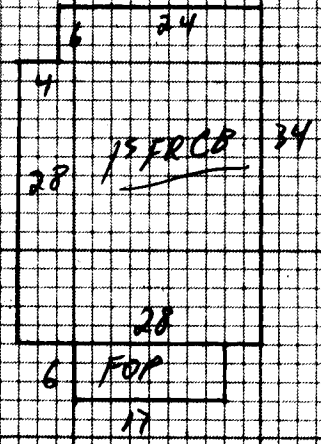

NOTES:

Dwelling	<input checked="" type="checkbox"/>	Comp. Sh.	<input checked="" type="checkbox"/>	Wood Siding	<input checked="" type="checkbox"/>	Yr. Built	45 Remod.	Bemt.	[] 2nd []	Plaster		BATHS	Full	1/2 Bath(s)											
		Slate		Brick		No. Stories		1st	[] 3rd []	Sheet rock		Modern Bath	<input type="checkbox"/>	Modern Kitchen	<input type="checkbox"/>										
		Asbestos		Asb. Wood Shg.		B. Level	<input type="checkbox"/>	B. Foyer	<input type="checkbox"/>	Total No. Bedrooms		Cent. Heat	014	A/C											
		Metal		Cin. Block	<input type="checkbox"/>	Stone	<input checked="" type="checkbox"/>			Panel	<input checked="" type="checkbox"/>	Fir. or Wall Furnace	<input type="checkbox"/>	Stove(s)	<input type="checkbox"/>										
Wood Frame	<input checked="" type="checkbox"/>	Tar & Grv.		Stucco	<input type="checkbox"/>	Con. Block	<input type="checkbox"/>	Crawl	<input type="checkbox"/>	Conc.	<input type="checkbox"/>	NW	<input type="checkbox"/>	Flt	<input type="checkbox"/>	Unfinished									
Cin. Block		Tile		Aluminum	<input type="checkbox"/>	Masonite	<input type="checkbox"/>	Fiers	<input type="checkbox"/>	Cin. Blk.	<input type="checkbox"/>						Number								
Steel Frame		Shakes		Storm Doors	<input type="checkbox"/>	Storm Win.	<input type="checkbox"/>	Slab	<input type="checkbox"/>	Brick	<input type="checkbox"/>	Disappearing Stairs		Gr.	<input type="checkbox"/>	Fair	<input type="checkbox"/>	Poor	<input type="checkbox"/>	VP	<input type="checkbox"/>	Number Chimneys			
				Basement Size		Attic Floor & Stairs												Brick	[]	C. Block	[]				
				Basmt. Finish		Attic Finish		1/4	<input type="checkbox"/>	1/2	<input type="checkbox"/>	3/4	<input type="checkbox"/>	Full	<input type="checkbox"/>	Attic	Walls	<input type="checkbox"/>	F.	<input type="checkbox"/>		Stone	[]	Metal	[]

928 315 29,232 YR. 94 YR. YR.

Dwelling						24,770	458	13,600		
Porch	102	6	612							
Porch										
Carport										
Garage										
Cent. A/C										

1 CB Dwelling 20x26 (FAP 5x10) D- 26 11,221 5580 5,000

Basement		M & L		M & L		Market Value All Improvements	18,600
Bemt. Finish		DATE		DATE		Market Value All Land	4500
Attic		APRP.		APRP.		Owner	
Fireplace(s)		DATE		DATE		Make	Year
Heating		APRP.		APRP.		Size	Cond.
Beth(s)		DATE		DATE		Not Home	Time
						AM	PM
Total	29,844	CLASSIFICATION	1	ZONING		Agric.	
Factor	83					Hort.	
Replacement	24,770					Forest	
						Open Space	
						Totals	

Land Cost	
Bldg. Cost	
Sale Price	
Rent	
Expenses	
Net Rent	

CLASSIFICATION	ACRES	RATE	ADJ.	CLASSIFICATION	ACRES	RATE	ADJ.
Home Site (2)				Home Site			
Public Water	<input checked="" type="checkbox"/>	Paved					
Public Sewer		Gravel					
Well		Dirt					
Spring		No Road					
Septic System	<input checked="" type="checkbox"/>	Curb & Gutter		Wasteland			
U. G. Utilities		Sidewalk		Wasteland			

General Remarks:

LEVEL SLOPES UP SLOPES DOWN

LOW STEEP UP STEEP DOWN

BOARD REVIEW NOTES