

SMITH LILLIAN GAY  
 BOX 615  
 CLINTWOOD VA 24228

DATE RECORDED 1115-89  
 DEED OR WILL BOOK 261 564  
 CONSIDERATION 20,000

CLASS 2  
 ZONING  
 DISTRICT 01

LEGAL DESCRIPTION  
 BARTLEY BRANCH  
 .50AC

1992	4000	19700	23,700
1993	4000	19700	23700
1994			
1995			
1996			
1997			
1998			
1999			
2000			
2001			
2002			
2003			

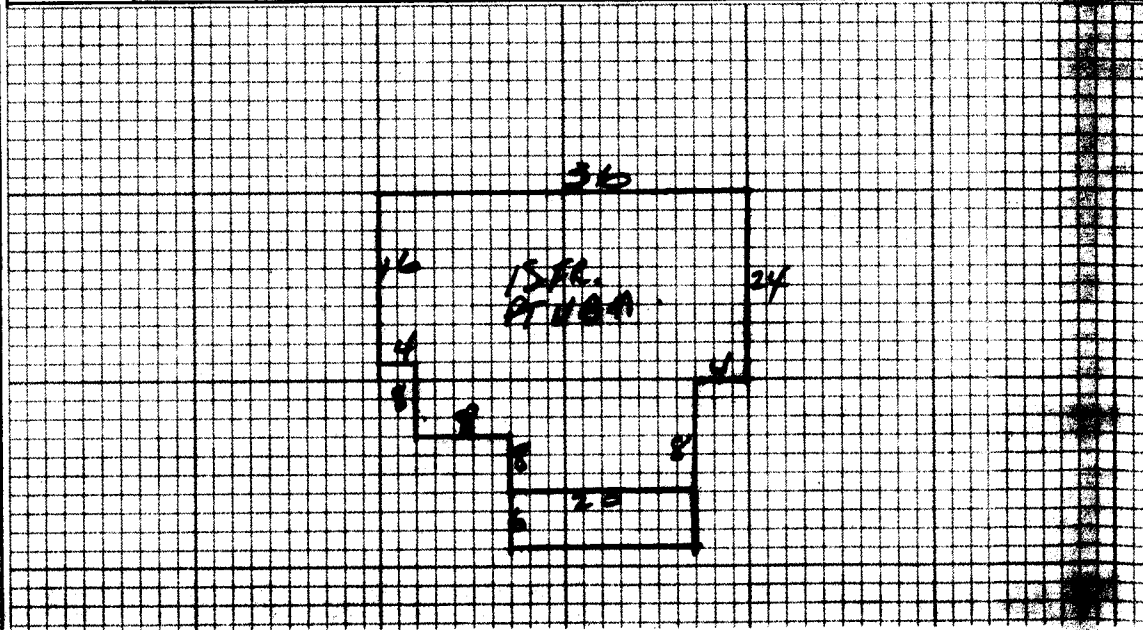

NOTES:

Roofing	Comp. Sh.	Wood Shing	Yr. Built	Planned	Basement	1st	2nd	Plaster
	Shale	Brick	No. Stories		1st			Sheet rock
	Asbestos	Asb. Wood Shg.	S. Level	S. Floor	Total No. Bedrooms			Coated
	Steel	Cin. Block	Stone					Panel
Wood Frame	Ter & Grav.	Stucco	Con. Block	Crawl	Conc.	HW	Flng	Unfinished
Cin. Block	Tile	Aluminum	Messite	Fiers	Cin. Blk.			
Steel Frame	Shingles	Steel Siding	Storm Win.	Slab	Brick	Staircase		
				Basement Size	20x28	Attic Floor & Stairs		
				Basmt. Finish				

1876 744 31448

YR. 91 YR. YR.

Roach	17.5							
Roach								
Garport								
Garage								
Cent. AC								

30352 253 19,700

Basement	36065 3640	M & L	M & L	Market Value All Improvements	19,700
Basmt. Finish		DATE	DATE	Market Value All Land	4000
Attic		APPR. BB	APPR.	Make	Year
Fireplace(s)		DATE 3/85	DATE	Size	Cond.
Heating		APPR. BB	APPR.	Not Home	Time
Garage				AM	PM
Total	34888			Agric.	
Factor	187			Hort.	
Replacement	30352			Forest	
				Open Space	
				Totals	

CLASSIFICATION	ACRES	RATE	ADJ.	CLASSIFICATION	ACRES	RATE	ADJ.
Home Site	.5			Home Site		4,000	
Wasteland				Wasteland		4,000	
	.5						

Public Water	Paved
Public Sewer	Gravel
Well	Dirt
Drain	No Road
Storm System	Curb & Gutter
Driveway	Sidewalk

General Remarks:

STEEP UP STEEP DOWN

BOARD REVIEW NOTES