

PERRY, LOVELL E & Helen  
 Rt 1 Box 449 Rt 2 Box 2635  
 CLINTWOOD, VA 24228

01511

DATE RECORDED	
DEED OR WILL BOOK	119-27
CONSIDERATION	YR- SE
DATE RECORDED	
DEED OR WILL BOOK	
CONSIDERATION	
DATE RECORDED	
DEED OR WILL BOOK	
CONSIDERATION	
DATE RECORDED	
DEED OR WILL BOOK	
CONSIDERATION	

BUILDING PERMITS

NOTES: 4000 6800

CLASS	2	LEGAL DESCRIPTION	CAMP CREEK
ZONING		ZAC:	***
DISTRICT	01		

1986	5000	12400	17400
1987	5000	12400	17400
1988	5000	12,400	17,400
1989	2500	12,400	14,900
1990	2500	12,400	14,900
1991	2500	12400	14900
1992			
1993			
1994			
1995			
1996			
1997			

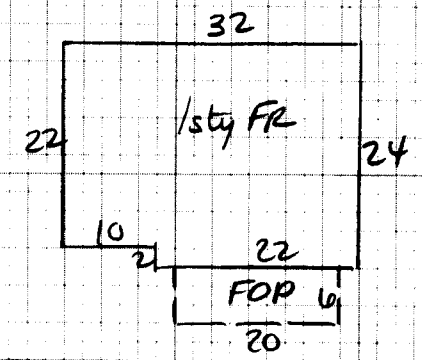

Dwelling <input checked="" type="checkbox"/>	Comp. Sh. <input type="checkbox"/>	Wood Siding <input checked="" type="checkbox"/>	Yr. Built <u>48</u> Remod. <input type="checkbox"/>	Bmnt. [ ] 2nd [ ]	Plaster <input type="checkbox"/>	BATH(S) / Full 1/2 Bath(s)
	State	Brick	No. Stories <u>1</u>	1st <u>A</u> 3rd [ ]	Sheet rock	Modern Bath <input type="checkbox"/> Modern Kitchen <input type="checkbox"/>
	Asbestos	Asb. Wood Shg.	S. Level <input type="checkbox"/> S. Foyer <input type="checkbox"/>	Total No. Bedrooms	Ceciled	Cent. Heat <u>oil</u> A/C
	Metal <input checked="" type="checkbox"/>	Cin. Block <input type="checkbox"/> Stone <input type="checkbox"/>			Panel	Fir. or Wall Furnace <input type="checkbox"/> Stove(s) <input type="checkbox"/>
Wood Frame <input checked="" type="checkbox"/>	Tar & Grav.	Stucco <input type="checkbox"/> Con. Block <input type="checkbox"/>	Crawl <input type="checkbox"/> Conc. <input type="checkbox"/>	HW <input type="checkbox"/> Pine <input type="checkbox"/> Carp. <input type="checkbox"/> Tile <input checked="" type="checkbox"/>	Unfinished	
Cin. Block	Tile	Aluminum <input type="checkbox"/> Masonite <input type="checkbox"/>	Riers <input type="checkbox"/> Cin. BIK <input checked="" type="checkbox"/>			Number <u>NO</u>
Steel Frame	Shakes	Storm Doors <input type="checkbox"/> Storm Win. <input type="checkbox"/>	Slab <input type="checkbox"/> Brick <input type="checkbox"/>	Disappearing Stairs	Gd. <input type="checkbox"/> Fair <input type="checkbox"/> Poor <input type="checkbox"/> VP <input type="checkbox"/>	Number Chimneys

		Basement Size <u>NO</u>	Attic Floor & Stairs	Gd. <input type="checkbox"/> Fair <input type="checkbox"/> Poor <input type="checkbox"/> VP <input type="checkbox"/>		Brick [ ] C. Block [ ]
Gd. <input type="checkbox"/> Fair <input type="checkbox"/> Poor <input type="checkbox"/> VP <input type="checkbox"/>		Basmt. Finish	1/4 <input type="checkbox"/> 1/2 <input type="checkbox"/> 3/4 <input type="checkbox"/> Full <input type="checkbox"/>	Attic <input type="checkbox"/> Walls <input type="checkbox"/> Fl. <input type="checkbox"/>	Stone [ ] Metal [ ]	
<u>1stly 748 32 23936</u>				YR. <u>86</u>	YR.	YR.

Dwelling <input type="checkbox"/>		D-	20663	40%	12398
Porch <u>0 120 8 960</u>	<del>OP TRAILER</del>	<del>7x16</del>	<del>Jane down</del>	<del>FV</del>	<del>200</del>
	<del>2 MISC BLDG</del>				<u>NU</u>
Porch					
Carport					
Garage					
Cent. A/C					

Basement	M & L	M & L	MOBILE HOME INFORMATION	Market Value All Improvements	<u>12400</u>
Basmt. Finish	DATE	DATE	Owner <u>Julie Fleming</u>	Market Value All Land	<u>5000</u>
Attic	APRP.	APRP.	Make Year <u>66</u>		
Fireplace(s)	DD		Size <u>12x44</u> Cond. <u>F</u>	<u>17400</u>	<u>14900</u>
Heating	DATE	DATE	Not Home <input type="checkbox"/> Time		
Bath(s)	<u>4-28-85</u>		AM <input type="checkbox"/> PM <input checked="" type="checkbox"/>		
Total	<u>24896</u>		CLASSIFICATION	ZONING	
Factor	<u>.83</u>		<u>2</u>		
Replacement	<u>20663</u>				

FRONTS ON									

PROPERTY FACTORS		CLASSIFICATION	ACRES	RATE	ADJ.	CLASSIFICATION	ACRES	RATE	ADJ.
Public Water	Paved	Home Site	<u>2.</u>	<u>2500</u>		Home Site		<u>5000</u>	
Public Sewer	Gravel								
Well	Dirt								
Spring	No Road								
Septic System	Curb & Gutter	Wasteland		<u>2500</u>		Wasteland		<u>5000</u>	
U. G. Utilities	Sidewalk		<u>2.</u>						

General Remarks:		
LEVEL <input type="checkbox"/> SLOPES UP <input type="checkbox"/> SLOPES DOWN <input type="checkbox"/>		
LOW <input type="checkbox"/> STEEP UP <input type="checkbox"/> STEEP DOWN <input type="checkbox"/>		

Land Cost	
\$	
Bldg. Cost	
\$	
Sale Price	
\$	
Rent	
\$	
Expenses	
\$	
Net Rent	
\$	

BOARD REVIEW NOTES