

RECORD OF OWNERSHIP

CLASS 2	LEGAL DESCRIPTION LONG FORK 10AC		
ZONING	***		
DISTRICT 01			

YEAR	LAND VALUE	IMPROVEMENT VALUE	TOTAL VALUE
1986	6200	10500	16700
1987	6200	10300	16700
1988	6200	10500	16700
1989	6200	10500	16700
1990	6200	10500	16700
1991	6200	10500	16700
1992			
1993			
1994			
1995			
1996			
1997			

BOONER BASCOM Pearl  
BOX 1005  
CLINTWOOD, VA 24228

DATE RECORDED  
DEED OR WILL BOOK  
WILL BOOK 18 - PG. 74  
CONSID- ERATION YR- SP

00148  
Mrs. Donna + Florence Crabtree  
1/4 Pearl Booner  
Box 1005  
Clintwood, VA 24228

DATE RECORDED  
DEED OR WILL BOOK  
WB 18-74  
CONSID- ERATION

DATE RECORDED  
DEED OR WILL BOOK  
CONSID- ERATION

DATE RECORDED  
DEED OR WILL BOOK  
CONSID- ERATION

DATE RECORDED  
DEED OR WILL BOOK  
CONSID- ERATION

DATE RECORDED  
DEED OR WILL BOOK  
CONSID- ERATION

DATE RECORDED  
DEED OR WILL BOOK  
CONSID- ERATION

DATE RECORDED  
DEED OR WILL BOOK  
CONSID- ERATION

BUILDING PERMITS

TYPE	DATE	NO. FOR	DATE FINAL	APPROVAL	APPROVAL

NOTES: Pearl is executor of estate - wants to get tax ticket for these daughters of Bascom Becker 10/8/87 (CR)

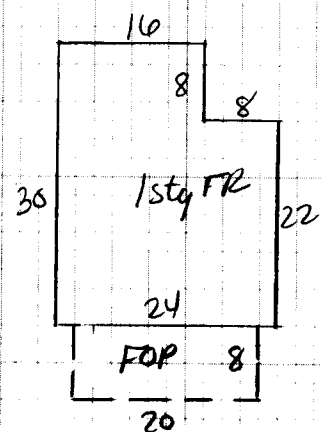

CONSTRUCTION Wood Frame <input checked="" type="checkbox"/> Cin. Block <input type="checkbox"/> Steel Frame <input type="checkbox"/>	Dwelling <input checked="" type="checkbox"/> Slate <input type="checkbox"/> Asbestos <input type="checkbox"/> Metal <input checked="" type="checkbox"/>	Comp. Sh. <input type="checkbox"/> Tar & Grav. <input type="checkbox"/> Shakes <input type="checkbox"/>	Wood Siding <input checked="" type="checkbox"/> Brick <input type="checkbox"/> Asb. Wood Shg. <input type="checkbox"/> Cin. Block <input type="checkbox"/> Stone <input type="checkbox"/>	Yr. Built <u>40</u> Remod. <input type="checkbox"/> No. Stories <u>1</u> S. Level <input type="checkbox"/> S. Foyer <input type="checkbox"/> Foundation Crawl <input type="checkbox"/> Conc. <input type="checkbox"/> Riers <input type="checkbox"/> Cin. Blk. <input checked="" type="checkbox"/> Slab <input type="checkbox"/> Brick <input type="checkbox"/>	Bamt. [ ] 2nd [ ] 1st <u>5</u> 3rd [ ] Total No. Bedrooms HW <input type="checkbox"/> Pine <input type="checkbox"/> Carp. <input type="checkbox"/> Tile <input checked="" type="checkbox"/> Disappearing Stairs <input type="checkbox"/> Attic Floor & Stairs <input type="checkbox"/> Basement Size <u>NO</u> Basmt. Finish <input type="checkbox"/>	Plaster <input type="checkbox"/> Sheet rock <input checked="" type="checkbox"/> Ceclled <input type="checkbox"/> Panel <input type="checkbox"/> Unfinished <input type="checkbox"/> Gd. <input type="checkbox"/> Fair <input type="checkbox"/> Poor <input type="checkbox"/> VP <input type="checkbox"/> Attic <input type="checkbox"/> Walls <input type="checkbox"/> Fl. <input type="checkbox"/>	BATH(S) / Full <input type="checkbox"/> 1/2 Bath(s) <input type="checkbox"/> Modern Bath <input type="checkbox"/> Modern Kitchen <input type="checkbox"/> Cent. Heat <u>oil</u> A/C <input type="checkbox"/> Fir. or Wall Furnace <input type="checkbox"/> Stove(s) <input checked="" type="checkbox"/>
---	--	---	--	---	--	---	--

Fireplaces Number <u>NO</u> Number Chimneys Brick [ ] C. Block [ ] Stone [ ] Metal [ ]
--

1sty <u>656</u> 32 <u>20992</u> Dwelling <u>D-</u> <u>18485</u> <u>45%</u> <u>10167</u> 1- SHED <u>FV</u> <u>300</u> Porch <u>0</u> <u>160</u> 8 <u>1280</u> Porch Carport Garage Cent. A/C Basement Bamt. Finish Attic <input checked="" type="checkbox"/> Fireplace(s) Heating Bath(s)
---

M & L DATE APRP. <u>DD</u> DATE <u>3-18-85</u> CLASSIFICATION <u>2</u> ZONING	MOBILE HOME INFORMATION Owner Make Year Size Cond. Not Home <input checked="" type="checkbox"/> Time AM <input checked="" type="checkbox"/> PM <input type="checkbox"/>	Market Value All Improvements <u>10500</u> Market Value All Land <u>6200</u> USE VALUE APPRAISAL RECAP Agric. Hort. Forest Open Space Totals	Property and Income Information Land Cost Bldg. Cost Sale Price Rent Expenses Net Rent
--	--	---	--

LAND VALUE COMPUTATIONS CLASSIFICATION ACRES RATE ADJ. Home Site <u>1.</u> <u>3500</u> <u>9.</u> <u>300</u> <u>2700</u> Wasteland <u>10.</u> <u>6200</u>
---

PROPERTY FACTORS Public Water Paved Public Sewer Gravel Well <input checked="" type="checkbox"/> Dirt Spring No Road Septic System <input checked="" type="checkbox"/> Curb & Gutter U. G. Utilities Sidewalk	General Remarks:
---	------------------

FRONTAGE TOPOGRAPHY LEVEL <input type="checkbox"/> SLOPES UP <input type="checkbox"/> SLOPES DOWN <input type="checkbox"/> LOW <input type="checkbox"/> STEEP UP <input type="checkbox"/> STEEP DOWN <input type="checkbox"/>
---

BOARD REVIEW NOTES

Both Real & Personal property  
to two daughters, Florence Crabtree &  
Donna Mc Elroy, to share equally

Donna Mc Elroy  
Rt. 1 Box 200 W.B.  
Catawba, N. C.