

~~DOTSON AVERY R & ANNA B~~
~~111 EMILY LANE~~
~~WINCHESTER VA~~

22602

DATE RECORDED 12-29-86
 DEED OR WILL BOOK DB 241-91
 CONSIDERATION N/A

CLASS 2
 ZONING
 DISTRICT 01

LEGAL DESCRIPTION
 BARTLEY BRANCH
~~1-01AC~~
 1851

~~MEADE, JAMES EDWARD~~

~~P.O. Box 1163~~

~~CLINTWOOD VA, 24228~~

~~4867 SOUTH EAST 33rd AVE.~~
~~OCALA, FL 34480~~

Lowry, Dale & Brenda
 Rt. 1 Box 515

Clintwood, VA 24228

DATE RECORDED 9-28-95
 DEED OR WILL BOOK 312-336
 CONSIDERATION 59,300
 DATE RECORDED 11-9-99
 DEED OR WILL BOOK 350, 416
 CONSIDERATION 55,000

DATE RECORDED
 DEED OR WILL BOOK
 CONSIDERATION
 DATE RECORDED
 DEED OR WILL BOOK
 CONSIDERATION

1992			
1993			
1994	4,000	44,400	48,400
1995	4000	44400	48400
1996			
1997			
1998	4000	44,400	48,400
1999			
2000			
2001			
2002			
2003			

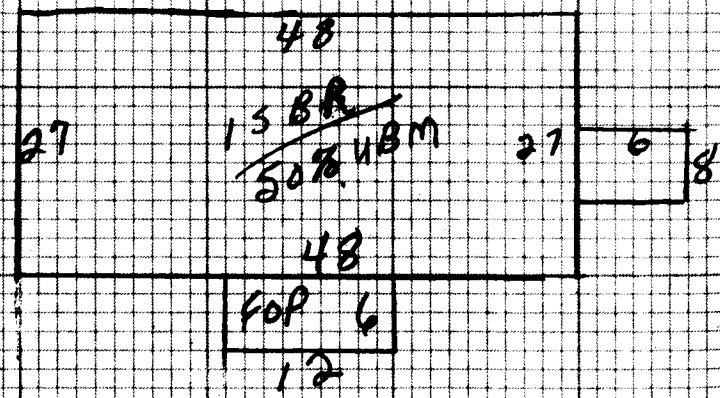

NOTES:

