

MILLING ESTELLE  
RT 3 BOX 59  
CLINTWOOD VA

24228

CLASS  
2  
ZONING  
DISTRICT  
01

LEGAL DESCRIPTION  
GHOST ROCK  
2.15AC

DATE RECORDED	
DEED OR WILL BOOK	
CONSIDERATION	
DATE RECORDED	
DEED OR WILL BOOK	
CONSIDERATION	
DATE RECORDED	
DEED OR WILL BOOK	
CONSIDERATION	
DATE RECORDED	
DEED OR WILL BOOK	
CONSIDERATION	

1992	6100	39,200	45,300
1993	6100	39,200	45,300
1994			
1995			
1996			
1997			
1998			
1999			
2000			
2001			
2002			
2003			

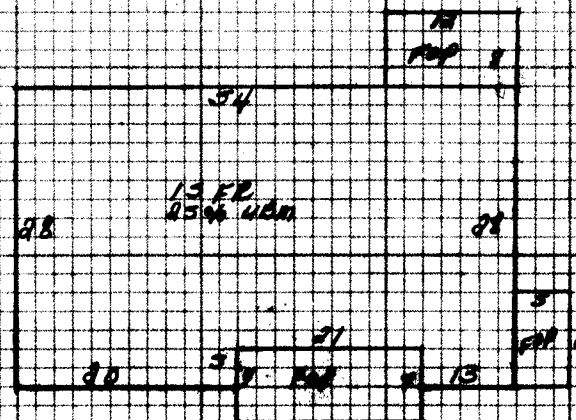

NOTES: Right of Way To VA. Dept of Transportation 267-359

