

MULLINS ELMER & INEZ  
RT 2 BOX 197-H  
CLINTWOOD, VA 24228

01231

DATE RECORDED 1-9-68  
DEED OR WILL BOOK 137-326  
CONSID-ERATION YR- 500.00  
SR

CLASS 2  
ZONING  
DISTRICT 01

LEGAL DESCRIPTION  
GEORGES FORK  
2.50AC \*\*\*

	DATE RECORDED	
	DEED OR WILL BOOK	
	CONSID-ERATION	
	DATE RECORDED	
	DEED OR WILL BOOK	
	CONSID-ERATION	
	DATE RECORDED	
	DEED OR WILL BOOK	
	CONSID-ERATION	
	DATE RECORDED	
	DEED OR WILL BOOK	
	CONSID-ERATION	

1986	6600	47,900	54,500
1987	6600	47,900	54,500
1988	6600	47900	54500
1989	6600	47900	54500
1990	6600	47900	54500
1991	6600	47900	54500
1992			
1993			
1994			
1995			
1996			
1997			

BUILDING PERMITS

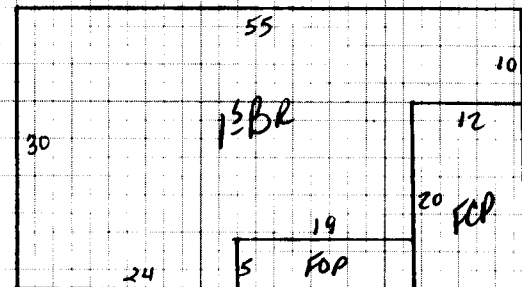
NOTES:

Dwelling	<input checked="" type="checkbox"/>	Comp. Sh.	<input checked="" type="checkbox"/>	Wood Siding		Yr. Built 75	Remod.		Bsmt. [ ]	2nd [ ]	Plaster		BATH(S) 2 Full	1/2 Bath(s)																								
		Slate		Brick	<input checked="" type="checkbox"/>	No. Stories	1		1st 1/2	3rd [ ]	Sheet rock	<input checked="" type="checkbox"/>	Modern Bath	Modern Kitchen																								
		Asbestos		Asb. Wood Shg.		S. Level	<input type="checkbox"/>	S. Foyer	<input type="checkbox"/>	Total No. Bedrooms		Ceciled	Cent. Heat	A/C																								
		Metal		Cin. Block	<input type="checkbox"/>	Stone	<input type="checkbox"/>				Panel	<input checked="" type="checkbox"/>	Fir. or Wall Furnace	Stove(s)																								
Wood Frame	<input checked="" type="checkbox"/>	Tar & Grav.		Stucco	<input type="checkbox"/>	Con. Block	<input type="checkbox"/>	Crawl	<input type="checkbox"/>	Conc.	<input type="checkbox"/>	HW	<input type="checkbox"/>	Pine	<input type="checkbox"/>	Carp.	<input type="checkbox"/>	Tile	<input type="checkbox"/>	Unfinished																		
Cin. Block		Tile		Aluminum	<input type="checkbox"/>	Masonite	<input type="checkbox"/>	Riers	<input type="checkbox"/>	Cin. BIK.	<input type="checkbox"/>										Number	1																
Steel Frame		Shakes		Storm Doors	<input type="checkbox"/>	Storm Win.	<input type="checkbox"/>	Slab	<input type="checkbox"/>	Brick	<input checked="" type="checkbox"/>	Disappearing Stairs		Gd.	<input checked="" type="checkbox"/>	Fair	<input type="checkbox"/>	Poor	<input type="checkbox"/>	VP	<input type="checkbox"/>	Number Chimneys	1															
								Basement Size	ND		Attic Floor & Stairs										Brick	<input checked="" type="checkbox"/>	C. Block	[ ]														
								Gd.	<input checked="" type="checkbox"/>	Fair	<input type="checkbox"/>	Poor	<input type="checkbox"/>	VP	<input type="checkbox"/>	Beamt. Finish					1/4	<input type="checkbox"/>	1/2	<input type="checkbox"/>	3/4	<input type="checkbox"/>	Full	<input type="checkbox"/>	Attic	<input type="checkbox"/>	Walls	<input type="checkbox"/>	Fl.	<input type="checkbox"/>	Stone	[ ]	Metal	[ ]

13BR 1315 32 42,737

YR. 86 YR. YR.

Dwelling				C		49,652	109%	44,686
		13BR VST SHED	28x12	C	10	3360	15%	2856
Porch								400
Garage								
Carport	360	10	3600					
Cent. A/C	1315	1	1315					

Basement	M & L	M & L			DOUBLE HOME INFORMATION	Market Value All Improvements	47,942
Bsmt. Finish					Owner	Market Value All Land	6600
Attic	DATE	DATE			Make	Year	54,542
Fireplace(s)	2000				Size	Cond.	
Heating					Not Home	<input checked="" type="checkbox"/>	Time
Bath(s)							
Total	49,652				APRP.		
Factor	1.0				DATE	DATE	
Replacement	49,652				3-7-85	CLASSIFICATION	ZONING
					2		

Agric.									Land Cost	
Hort.									\$	
Forest									Bldg. Cost	
Open Space									\$	
Totals									Sale Price	
									\$	
									Rent	
									\$	
									Expenses	
									\$	

Public Water	Paved	<input checked="" type="checkbox"/>																																							
Public Sewer	Gravel	<input type="checkbox"/>																																							
Well	Dirt	<input checked="" type="checkbox"/>																																							
Spring	No Road	<input type="checkbox"/>																																							
Septic System	Curb & Gutter	<input checked="" type="checkbox"/>																																							
U. G. Utilities	Sidewalk	<input type="checkbox"/>																																							

LEVEL	<input type="checkbox"/>	SLOPES UP	<input type="checkbox"/>	SLOPES DOWN	<input type="checkbox"/>	General Remarks:	
LOW	<input type="checkbox"/>	STEEP UP	<input type="checkbox"/>	STEEP DOWN	<input type="checkbox"/>		