

~~MOORE FREDERICK S & PATSYA~~  
~~RT 3 BOX 291~~  
~~CLINTWOOD, VA 24228~~

01148

DATE RECORDED 7-77  
 DEED OR WILL BOOK 185-562  
 CONSIDERATION YR-SP

BRYANT, DONALD M. & ROSE M.  
 P.O. Box 1438  
 Clintwood, VA 24228

DATE RECORDED 10/17/85  
 DEED OR WILL BOOK 230-776  
 CONSIDERATION 28,000

PHILLIPS, GLYNN R. JR & PAULETTE C  
 Box 598 1452  
 CLINTWOOD, VA 24228

DATE RECORDED 8-19-86  
 DEED OR WILL BOOK 237-479  
 CONSIDERATION 31,000

DATE RECORDED  
 DEED OR WILL BOOK  
 CONSIDERATION

DATE RECORDED  
 DEED OR WILL BOOK  
 CONSIDERATION

DATE RECORDED  
 DEED OR WILL BOOK  
 CONSIDERATION

DATE RECORDED  
 DEED OR WILL BOOK  
 CONSIDERATION

BUILDING PERMITS

|  |  |  |  |  |  |  |  |
|--|--|--|--|--|--|--|--|
|  |  |  |  |  |  |  |  |
|  |  |  |  |  |  |  |  |
|  |  |  |  |  |  |  |  |
|  |  |  |  |  |  |  |  |
|  |  |  |  |  |  |  |  |

NOTES:

CLASS 2  
 ZONING  
 DISTRICT 01

LEGAL DESCRIPTION  
 BARTLEY BRANCH  
 4AC \*\*\*

|      |      |        |        |  |
|------|------|--------|--------|--|
| 1986 | 4200 | 25,100 | 29,300 |  |
| 1987 | 4200 | 25,100 | 29,300 |  |
| 1988 | 4200 | 25,100 | 29,300 |  |
| 1989 | 4200 | 25,100 | 29,300 |  |
| 1990 | 4200 | 25,100 | 29,300 |  |
| 1991 | 4200 | 25,100 | 29,300 |  |
| 1992 |      |        |        |  |
| 1993 |      |        |        |  |
| 1994 |      |        |        |  |
| 1995 |      |        |        |  |
| 1996 |      |        |        |  |
| 1997 |      |        |        |  |

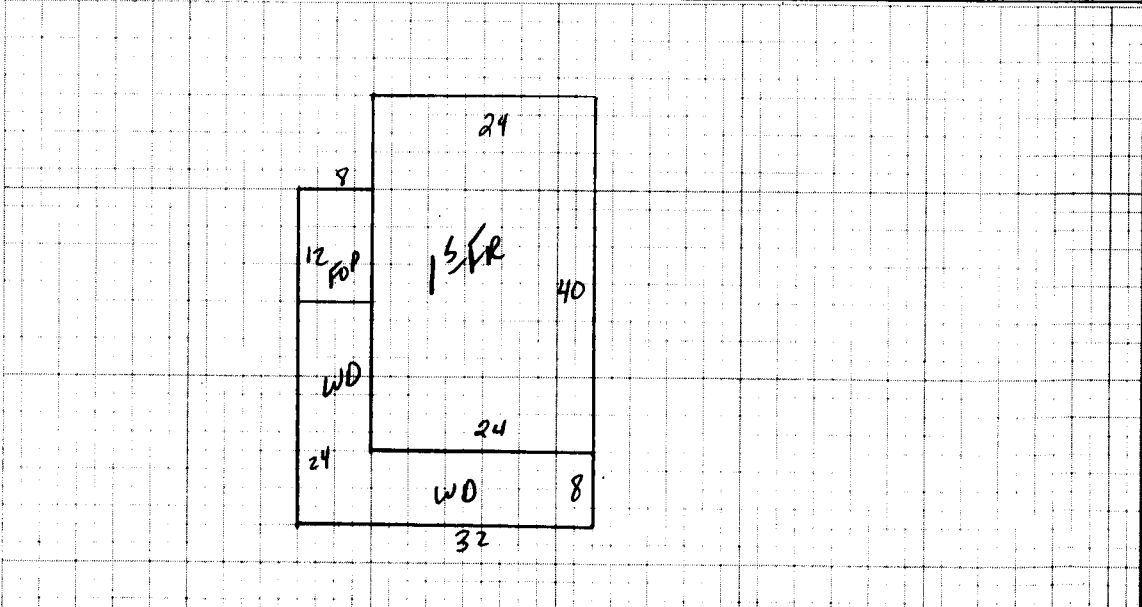

|             |   |   |  |   |  |                                     |   |
|-------------|---|---|--|---|--|-------------------------------------|---|
| Dwelling    | <input checked="" type="checkbox"/> Comp. Sh.   | <input checked="" type="checkbox"/> Wood Siding   | Yr. Built <u>83</u>  | Remod. <input type="checkbox"/>   | Bsmt. <input type="checkbox"/> 2nd <input type="checkbox"/>                                | Plaster                             | BATH(S) <input checked="" type="checkbox"/> Full <input type="checkbox"/> 1/2 Bath(s) |
|             | Slate   | Brick   | No. Stories <u>1</u>   | 1st <input checked="" type="checkbox"/> 3rd <input type="checkbox"/>  | Sheet rock   |                                     | Modern Bath <input type="checkbox"/> Modern Kitchen <input type="checkbox"/>          |
|             | Asbestos  | Asb. Wood Shg.  | S. Level <input type="checkbox"/> S. Foyer <input type="checkbox"/>          | Total No. Bedrooms  | Ceciled  |                                     | Cent. Heat <u>ELEC</u> A/C  |
|             | Metal   | Cin. Block <input type="checkbox"/> Stone <input type="checkbox"/>  |  |   | Panel  | <input checked="" type="checkbox"/> | Fir. or Wall Furnace <input type="checkbox"/> Stove(s) <input type="checkbox"/>       |
| Wood Frame  | <input checked="" type="checkbox"/> Tar & Grav. | Stucco <input type="checkbox"/> Con. Block <input type="checkbox"/>   | Crawl <input type="checkbox"/> Conc. <input type="checkbox"/>                | HW <input type="checkbox"/> Pine <input type="checkbox"/> Carp. <input checked="" type="checkbox"/> Tile <input type="checkbox"/> | Unfinished   |                                     |   |
| Cin. Block  | Tile  | Aluminum <input checked="" type="checkbox"/> Masonite <input type="checkbox"/>  | Riers <input checked="" type="checkbox"/> Cin. Blk. <input type="checkbox"/> |   |  |                                     | Number <u>NO</u>  |
| Steel Frame | Shakes  | Storm Doors <input type="checkbox"/> Storm Win. <input type="checkbox"/>  | Slab <input type="checkbox"/> Brick <input type="checkbox"/>                 | Disappearing Stairs   |  |                                     | Number Chimneys   |
|             |   |   | Basement Size <u>NO</u>  | Attic Floor & Stairs  |  |                                     | Brick <input type="checkbox"/> C. Block <input type="checkbox"/>                      |
|             |   | Gd. <input type="checkbox"/> Fair <input checked="" type="checkbox"/> Poor <input type="checkbox"/> VP <input type="checkbox"/> | Bsmt. Finish   | 1/4 <input type="checkbox"/> 1/2 <input type="checkbox"/> 3/4 <input type="checkbox"/> Full <input type="checkbox"/>              | Attic <input type="checkbox"/> Walls <input type="checkbox"/> Fl. <input type="checkbox"/> |                                     | Stone <input type="checkbox"/> Metal <input type="checkbox"/>                         |

13ER 960 31 29,760

YR. 86 YR. YR.

|                 |                                 |           |               |            |               |
|-----------------|---------------------------------|-----------|---------------|------------|---------------|
| Dwelling        | <u>MODULAR</u>                  | <u>DT</u> | <u>29,498</u> | <u>15%</u> | <u>25,074</u> |
| Porch           | <u>96</u> <u>8</u> <u>768</u>   |           |               |            |               |
| Porch <u>WD</u> | <u>384</u> <u>4</u> <u>1536</u> |           |               |            |               |
| Carport         |                                 |           |               |            |               |
| Garage          |                                 |           |               |            |               |
| Cent. A/C       |                                 |           |               |            |               |

|              |                         |        |  |                               |               |
|--------------|-------------------------|--------|--|-------------------------------|---------------|
| Basement     | M & L                   | M & L  | MOBILE HOME INFORMATION  | Market Value All Improvements | <u>25,074</u> |
| Bsmt. Finish | DATE                    | DATE   | Owner  | Market Value All Land         | <u>4200</u>   |
| Attic        | APRP. <u>DD</u>         | APRP.  | Make Year  |                               | <u>29,274</u> |
| Fireplace(s) | DATE <u>4-18-85</u>     | DATE   | Size Cond.   |                               |               |
| Heating      | CLASSIFICATION <u>2</u> | ZONING | Not Home <input checked="" type="checkbox"/> Time                  |                               |               |
| Bath(s)      |                         |        | AM <input checked="" type="checkbox"/> PM <input type="checkbox"/> |                               |               |
| Total        | <u>32,064</u>           |        |  |                               |               |
| Factor       | <u>.92</u>              |        |  |                               |               |
| Replacement  | <u>29,498</u>           |        |  |                               |               |

|                        |  |  |  |  |  |
|------------------------|--|--|--|--|--|
| FRONT ON               |  |  |  |  |  |
| LAND VALUE COMPUTATION |  |  |  |  |  |
| LAND VALUE COMPUTATION |  |  |  |  |  |

| PROPERTY FACTORS  | CLASSIFICATION | ACRES    | RATE       | ADJ. | CLASSIFICATION | ACRES | RATE        | ADJ. |
|---|----------------|----------|------------|------|----------------|-------|-------------|------|
| Public Water <input checked="" type="checkbox"/> Paved          | Home Site      | <u>1</u> |            |      | Home Site      |       |             |      |
| Public Sewer <input type="checkbox"/> Gravel                    |                | <u>3</u> | <u>400</u> |      |                |       | <u>1200</u> |      |
| Well <input type="checkbox"/> Dirt                              |                |          |            |      |                |       |             |      |
| Spring <input type="checkbox"/> No Road                         |                |          |            |      |                |       |             |      |
| Septic System <input checked="" type="checkbox"/> Curb & Gutter | Wasteland      |          |            |      | Wasteland      |       |             |      |
| U. G. Utilities <input type="checkbox"/> Sidewalk               |                | <u>4</u> |            |      |                |       | <u>4200</u> |      |

General Remarks:

LEVEL  SLOPES UP  SLOPES DOWN

LOW  STEEP UP  STEEP DOWN

|            |  |
|------------|--|
| Land Cost  |  |
| \$         |  |
| Bldg. Cost |  |
| \$         |  |
| Sale Price |  |
| \$         |  |
| Rent       |  |
| \$         |  |
| Expenses   |  |
| \$         |  |
| Net Rent   |  |
| \$         |  |

BOARD REVIEW NOTES